The Weather
Rain tonight. Low 38-45. Rain, tomorrow. High about 40. Colder Sunday.
High, 45; low, 32; noon, 42. Rainfall, .14 inch. River, 5.02 feet. Humidity, 92 pct.

Cumberland Evening Times. FINAL

VOL. XC.—NO. 43 | Associated Press Service — AP Photofax | CUMBERLAND, MARYLAND, FRIDAY, FEBRUARY 13, 1959 | United Press International | 18 Pages | 7 CENTS

Jukebox Racketeers Used Phony Unions

ZSA ZSA, BOY FRIEND SET THE DATE — Zsa Zsa Gabor and her boy friend of several years, millionaire contractor Hal Hayes of Hollywood, tell friends about wedding plans at party last night. They will wed April 17 at her Bel-Air home, she said. The European film and television performer wears 40-carat diamond engagement ring. *(AP Photofax)*

West Allies To Prepare Reich Plan

New Formula To Reunify Germany Will Be Drafted

By JOHN M. HIGHTOWER

WASHINGTON (AP) — Western leaders expect to draft within the next month a new formula for German reunification. They hope it may promote serious negotiations with the Soviet Union for uniting East and West Germany.

The shape of the formula is still to be determined, but it is expected to push the Western request for free all-German elections somewhat into the background.

Various Steps Possible

Many experts now believe that the unifying process could go on for as much as two years before nationwide elections were held. In the meantime practical steps in the economic and political field could be taken to bring the two Germanies closer together.

Diplomatic informants said today that the United States, Britain, France and West Germany are guided by two main tactical considerations in the wholesale review of their German policies which is now under way.

Their primary aim is to test to the limit — without sacrificing vital Western interests — the possibility that the Soviet government may be ready for serious negotiations and compromises on the unity issue.

Their other concern is to demonstrate to the world a Western readiness to negotiate with initiative and flexibility.

Several Western concessions already have become known as a result of exchanges among the governments in Washington, London, Paris and Bonn. These concessions include:

1. A decision to propose in a forthcoming note to the Soviet government that German advisers participate in a prospective East-West foreign ministers conference.

2. A declared readiness—recently stated by Secretary of State John Foster Dulles—to have a foreign ministers conference with the Soviet Union without advance agreement on a detailed program of discussion.

Not Only Possible Way

3. A decision that the reunification of Germany through free election — the formula to which the Western powers have clung for many years — is not the only possible way to obtain German unity.

Authorities said today that any merger plan acceptable to the West would require at some point all-German elections to choose a new unity government but that the elections would not have to be a first step by any means.

NO HYPNOTISM HERE—Ricky Fishburn, 14, has eyes only for Linda Darnell as she brings him a Valentine box of candy in Chicago hospital. The actress has disclosed that she used hypnotism for help in her first stage role in many years. She memorized her lines with the aid of a Beverly Hills, Cal., physician who flew to Chicago. *(AP Photofax)*

Solons Call 10 For Quiz Into Charge

Gangsters Linked To Industry, With Shakedown Aired

By G. MILTON KELLY

WASHINGTON (AP) — Senate probers called 10 more persons today for questioning about charges that New York mobsters use phony labor unions to exact tribute from the jukebox-coin machine industry.

Robert F. Kennedy, labor-management committee counsel, said Alex Cohen, whom he described as a powerful figure among labor unionists dealing with coin machine operators, would get a chance to answer testimony linking Cohen's name with gangsters.

Former Associate Testifies

James Cagiano of Flushing, L.I. a former associate of Cohen in labor unions, testified Thursday that Cohen used to receive phone calls from John Dioguardi (Johnny Dio) and from Tony (Ducks) Corallo.

Kennedy said Albert Denver, head of a trade organization known as Music Operators of New York, Inc., and Sylvia Goldberg, a former labor union employe, would be among the witnesses.

Stephen Vladeck, counsel to the Retail Clerks Union in New York, testified the international union has expelled both Cagiano and Cohen for their handling of locals which attempted to organize machine repair and maintenance mechanics.

Kennedy said Cohen and Cagiano at one time headed rival unions picketing each other in a fight that caused havoc in the industry. The rivals finally merged into a single unit of the Retail Clerks Union, with Cagiano as president and Cohen as secretary-treasurer, Kennedy said.

Cagiano described a stormy career in a variety of coin machine servicemen's unions. He said these locals' main purpose was to picket business establishments that installed machines not owned by members of the trade associations with which the unions bargained.

Sentence Commuted

The Senate investigators were told yesterday that underworld chieftains meeting in Apalachin, N. Y., commuted a gangland death sentence against another tough and fined him $10,000 for stepping out of line.

The witness was Lt. James S. Mooney of the New York City police criminal intelligence squad. He testified the action was taken against Carmine Lombardozzi for certain activities—he didn't know exactly what they were—in the jukebox industry.

The secret conclave of 50 gangland figures and others was held Nov. 14, 1957, in Apalachin, a quiet town of 4,000 persons near the Pennsylvania state line.

Dulles Hernia Surgery Listed As 'Successful'

Tissues, Fluids Examined But No Results Revealed

WASHINGTON (AP)—Secretary of State John Foster Dulles today underwent a successful operation for hernia.

State Department press chief Lincoln White announced the surgery was successful and Dulles' immediate postoperative condition was quite satisfactory.

White said tissue and fluid were removed during the operation "for microscopical examination."

Such an examination would be to determine whether there was a cancerous condition.

White said Dulles was on the operating table less than an hour.

White's announcement to newsmen was made at the Army's Walter Reed Medical Center. The operation was performed there by the hospital commandant, Maj. Gen. Leonard D. Heaton.

While indicated no word had come from the doctors on the results of the examination of tissues and fluids.

Word that surgery had begun was relayed to newsmen around 8:10 a.m.

The announcement of results came about 2½ hours later.

The secretary, who will be 71 Feb. 25, entered the Army's Walter Reed Medical Center last Tuesday. Since then each State Department bulletin on his condition has been almost identical: sleeping well, eating well, in good spirits.

Maj. Gen. Leonard D. Heaton, the hospital commandant, arranged to perform the operation. He said it was relatively simple, a bit more complicated than, say, an adenoid operation.

The White House has vehemently denied reports Eisenhower is considering possible replacements for Dulles should he resign.

Youth Killed In Car Crash

NASSAWADOX, Va. (AP)—One man was killed and at least two were injured last night in a collision on U.S. 13 about one mile north of Oak Hall.

State police at Melfa said Billy Wayne Bailey, 17, Saxis, was dead on arrival at North Hampton Accomack Memorial Hospital in Nassawadox.

He was riding in a car driven by Rickey Rantz, also 17, of Wythams, which was in collision with one driven by John Robert Tiberio, stationed at the U.S. Air Force base at Cape Charles.

Rantz was treated and released at Peninsula General Hospital in Salisbury, Md.

'Music Bad Boy' Succumbs At 58

NEW YORK (AP) — George Antheil, modern American composer and self-styled "Bad Boy of Music," died at his home Thursday night.

Antheil, 58, created a sensation here and in Paris in the mid-1920s with his avant-garde "Ballet Mecanique."

The cause of death was not announced.

Antheil's early works depicted the jazz age and the age of steel.

Crews Battle All Night

Wabash Flood Peril Mounts In Indiana

By The Associated Press

Huge ice jams and more rains were potential danger marks today in flood menaced sections of Indiana as overflows in northern Ohio subsided.

Wet weather dampened the two states as well as most other sections in the eastern half of the nation.

The major flood peril appeared ended on the upper Wabash River above Delphi, Ind., after driving thousands of persons from their homes. West Terre Haute was in line as the next major target of the flood waters.

Sandbagging crews, including National Guardsmen, worked through the night in a steady drizzle at West Terre Haute building a temporary dike along Sugar Creek, a Wabash River tributary, instead of trying to patch a 300-foot break in the permanent levee. Some 150 homes were evacuated. The town of 3,300 was declared a state of emergency by town officials.

Meanwhile, evacuated families in Logansport and Wabash prepared to return to their homes. The Wabash also dropped rapidly at Peru, one of the communities hardest hit by the midwinter floods.

In Ohio, the Maumee River, after overflowing in several places along a 20-mile stretch southwest of Toledo, dropped back to normal after a huge ice jam moved into Lake Erie.

Residents were returning to their homes in other northern Ohio communities. Hardest hit cities were Fremont, Findlay, Warren, Van Wert, Paulding and Ottawa, but the overflows did not cause as extensive damage as the floods in January.

Southerly winds pushed warm air from the Gulf and with it came widespread precipitation and considerable cloudiness. Light rains or drizzle sprinkled most areas except in western Texas and from Pennsylvania northward.

Indiana Listed Disaster Area

WASHINGTON (AP) — President Eisenhower today declared Indiana regions hit by floods this week a major disaster area eligible for federal aid.

The declaration applies to the Wabash River area and other regions of northeastern Indiana.

There was no immediate allocation of specific federal relief funds.

Ice Pack Perils Antarctic Ships

AUCKLAND, New Zealand (AP) —Three ships, including the U.S. icebreaker Glacier, were reported in trouble today with pack ice in the antarctic.

The Glacier and the Belgian supply ship Polarhav were having difficulty trying to escape from ice off the Belgian base below South Africa.

The British antarctic supply ship John Briscoe was held in heavy ice near British bases on the Grahamland Peninsula, opposite the tip of South America.

Webb Denies Report He'll Quit Yankees

BEVERLY HILLS, Calif. (AP)—Del Webb is considering ending his part ownership of the New York Yankees to join Walter O'Malley in ownership of the Los Angeles Dodgers, a New York sports columnist said today.

Webb promptly denied it. He said he is staying with the Yankees.

Frank Graham said in his column in the New York Journal-American:

"Relations between Webb and O'Malley have grown closer in the past two or three years. The belief is that O'Malley didn't dream up a potential gold mine in Los Angeles, but that Webb pointed it out to him."

Graham said Webb is considering the move because his other business interests lie in California, Arizona and Nevada and it would be reasonable for Webb to shift his baseball holdings closer to home.

"Frankie must be running short of things to write, if that's the sort of stuff he's turning out," was Webb's comment. "Nothing could be further from the truth. I am staying with the Yankees in New York."

Grain Prices Mixed

CHICAGO (AP)—Grain futures prices were mixed today at the opening of the Board of Trade.

Russian Denies Columbus First To Arrive Here

LONDON (AP)—A Soviet historian says Christopher Columbus didn't discover America — but he doesn't claim a Russian did.

Moscow radio said the historian's study of ancient documents showed that Columbus already had maps giving the position of some lands of the New World when he setout aboard the Santa Maria on his famous voyage in 1492.

Somebody, the Soviet concluded must have visited those places to put them on the map.

The research was carried out by a lecturer at the Alma Ata Pedagogical Institute identified only as Superny.

Troops Mass At Inaugural In Venezuela

CARACAS, Venezuela (AP) — Troops and police stood guard today against the threats of Communists and rightists to disrupt the austerily inauguration of President Romulo Betancourt.

Betancourt, 50, a moderate leftist and political veteran, is Venezuela's first freely elected president in 10 years. The leader of the Democratic Action party, he is opposed by supporters of ousted dictator Marcos Perez Jimenez, Caracans who voted heavily for the leader of the junta which replaced Perez Jimenez, and the Reds.

Intelligence agents said the opposition planned street disorders during the inauguration, with women dressed in black to block traffic around the Capitol while demonstrators denounced the president.

The newspaper Pregon said free liquor was distributed in a big working class neighborhood to get gangs of youths drunk so they would roam the streets and cause trouble.

A demonstration reportedly arranged for midnight in the central El Silencio district of Caracas did not come off, however. Streets in the area were practically deserted. The district was the site of battles between police and rioters Tuesday night.

Betancourt ordered the inaugural ceremonies kept simple because of the legacy of unemployment and poverty from the ousted dictatorship. He dispensed with the usual parade, grand ball and banquet.

The most elaborate event was a formal reception Thursday night at the Foreign Ministry for foreign delegates to the inaugural.

Atom Radiation Study To Resume

UNITED NATIONS, N.Y. (AP) — The U.N. Scientific Committee on the Effects of Atomic Radiation will begin its sixth session at U.N. headquarters March 23. The meeting will last two weeks.

The 15-nation committee, established in 1955, submitted a "final" report last summer but the General Assembly extended its life indefinitely and asked it to continue its work.

Israel Claims Syria Troops Staged Attack

TEL AVIV (AP) — An Israeli army spokesman charged today that a Syrian position opened machinegun and rifle fire on Israeli shepherds north of Kfar Szold inside Israel.

The firing Thursday lasted 30 minutes and was not returned, the spokesman said, adding that there were no casualties.

Indo Leader Hopeful U. S. Will Supply Arms

JAKARTA (AP) — Premier Djuanda said today Indonesia still hopes to get heavy arms from the United States.

The U. S. government 10 days ago approved the shipment to Indonesia an estimated 10 million dollars worth of light weapons and vehicles, enough to equip 20 battalions.

Warmup Due In This Area

BALTIMORE (AP)—Five-day forecast: Temperatures will average 5 to 11 degrees above normal. Some rain Saturday, fair and colder Sunday, warmer Monday and Tuesday with rain likely both days. Rainfall will total about one inch. Normal highs range from 39 to 45. Lows vary from around 10 in the mountains of Western Maryland to the 20s and near 30 elsewhere.

Pan-Am Line Ground Crew Strike Ended

MIAMI, Fla. (AP)—Three thousand Pan American World Airways ground workers struck for six hours Thursday. There was little or no delay in flights.

Porters, mechanics and flight attendants went back to work after a conference between the Transport Workers Union, their bargaining agent, and Pan Am.

B. H. Diesen, president of Local 500 of the TWU, said the airline agreed not to take work away from porters and food handlers. Diesen said the company had put some of the work out at contract and, the union contended, thus disturbed a status quo pending outcome of another dispute between Pan Am and TWU.

The TWU has authorized a system-wide strike by March 1 in a bid for a shorter work week.

Dr. Stanford Gets Martin Nuclear Post

BALTIMORE (AP)—Dr. Clare P. Stanford, 36, formerly with Westinghouse Electric Co., has been named chief of engineering in the nuclear division at Martin Co.

Today's announcement said Stanford would supervise all projects in the division, including reactor systems, propulsion systems and radioisotope-fueled generators.

Museum Head Dies

ST. LOUIS (AP)—Robert Allen Holland, 90, former director of the St. Louis City Art Museum and of the Kansas City Art Institute, died Wednesday of heart disease.

$65,000 Cash Uncovered In Chicago Home

CHICAGO (AP)—Police, investigating a case involving pornographic pictures in a 60-year-old woman's cottage, found more than $65,000 in currency stacked in baskets and boxes.

Detectives Richard Cain and Gerald Shallow of the vice squad said the currency was hidden in a closet among piles of pornographic pictures and literature.

The detectives said they also found a bank book showing deposits of $58,000.

The search of the eight-room cottage, at 4131 S. Berkley Ave., was made after Cain said he arrested Grace Van Scoyk, alias Vance, after she took $20 from him. Cain said he had posed as one of her patrons.

Mrs. Van Scoyk was quoted by the detectives as saying she has $20,000 in a safety deposit box. She said she liked to keep cash where the Internal Revenue Service would not find it. She added she paid a $10,000 fine eight years ago for income tax evasion.

The detectives said they had gone to Mrs. Van Scoyk's home after they learned she had posed recently for obscene photos confiscated by police. They said she has a record of more than 20 arrests for prostitution.

When police asked her about a notebook found in her home and which listed names of men with notations, such as $10 and $20, she ran a hand through her yellow-tinted hair and shrugged. "That's my business," she said.

Syria Charges Border Clashes

DAMASCUS, Syria (AP) — The Syrian press reported today that 132 Iraqis were killed and hundreds injured in fresh bloody clashes between Pan-Arab Nationalist and Communist supporters of Maj. Gen. Abdul Karim Kassem's newly reshuffled Baghdad government.

Damascus newspapers said the clashes occured in Mosul, Iraq's main northern city, and in Basra and Karbala in the south.

Market Declines

NEW YORK (AP) — The stock market continued to back away in quiet trading early today.

Bus Line Quits Service In City Due To Losses

EVANSVILLE, Ind. (AP)—Bus service in this city of 128,000 stopped abruptly this morning because "the company cannot continue to absorb the losses."

Mayor William Davidson said he learned of the decision to stop service at midnight. "That's a heck of a way to do," he said.

Wyman Redmon, superintendent of Evansville City Coach Lines, said his orders to stop service came from Manfred Burleigh, president of the parent firm, City Coach Lines, Detroit.

The company first announced plans to stop service Jan. 31 but later agreed to continue until a successor could qualify.

West Virginia Pilot Killed In Jet Crash

VALDOSTA, Ga. (UPI)— Lt. Gerald R. Almond, son of Mr. and Mrs. Levil Almond, Route 1, Beckley, W. Va., was killed Thursday when his F86 jet trainer crashed shortly after takeoff from the Moody Air Force Base here.

Air Force officials said cause of the crash was undetermined.

Architect Expires

CHICAGO (AP) — H. Peter Henschien, 77, head of an architectural firm which designed more than 300 large meat packing plants in many countries, died Thursday after an illness of four months. He was born in Norway.

Pasternak Irked By Journalist For Publishing 'Gloomy' Poem

MOSCOW (UPI) — A visibly shaken Boris Pasternak today bitterly complained that a British reporter betrayed his trust by publishing without his authorization a poem the Russian poet-author said was written in a "black, pessimistic mood."

Pasternak came under heavy fire from the Communists after the Nobel committee awarded him the 1958 prize for literature. He rejected the prize and the $40,000 award which went with it because his novel, "Dr. Zhivago," had become controversial.

Pasternak said a British reporter had volunteered to deliver the poem to Pasternak's friend, Jaqueline de Proyart, curator of the Tolstoy Museum in Paris. He denounced the reporter and swore he would receive no more correspondents who "only hinder my work and cause me harm."

The London Daily Mail last Wednesday published a poem which reporter Anthony Brown said Pasternak gave him for publication after a three-hour interview. Brown was in Moscow to cover the 21st Soviet Communist Party congress.

The newspaper, in a copyrighted story, said that Pasternak called the poem "The Nobel Prize." Brown cited the poem as proof that Pasternak was continuing his struggle with the Soviet government and the Soviet Writers' Union for the right of free expression of religious and political beliefs.

Pasternak disputed this in a signed statement given to UPI. The statement said: "The poem was given to Brown as an autograph for transmission to my friend, Mme. Proyart, but not for publication."

(In London today the Daily Mail said in a front page editorial that Pasternak "received and gladly welcomed" Brown, "itself a risky thing to have done.")

Republicans Swing Axes On Democrats

By The Associated Press

Republican speakers swung sharp verbal axes Thursday night as they chipped away at Democratic policies in Lincoln Day speeches across the nation.

They heaped volumes of praise on the rail-splitting Civil War president who was born 150 years ago. They strongly defended the leadership and policies of President Eisenhower.

The speech-makers criticized the Democrats as wanting more spending and controls along with bigger government. They asked for greater restraint in federal spending and cautioned that excessive spending means higher taxes.

Secretary of Labor James P. Mitchell took a wide swing at the Democrats in a Boston speech.

He said: "When it comes to personal rights for all Americans, no Republican owes a debt — political, financial or moral — to any one group, any one faction, any one system or organization. The compromises are all on their side. The implied promise and the part performance is all theirs."

In New York, Atty.Gen. William P. Rogers challenged the Democratic-controlled Congress to boost taxes to cover any programs that would jab through the budget ceiling.

Japan Allows Koreans Leave For North Zone

By JOHN RODERICK

TOKYO (AP) — Japan agreed today to let poverty-stricken Koreans here go to Communist North Korea in defiance of a South Korean government warning that it would resist the transfer "with every power at its disposal."

The deepening crisis threatened to create new divisions between two of the firmest friends the United States has in the Far East. Both governments held hurried consultations with American representatives in Tokyo and Seoul.

There seemed little or no likelihood that the quarrel, so far confined to verbal blasts and implied threats from South Korea, would blow up into a shooting conflict. But there was a danger of a break in economic relations and in diplomatic negotiations going on between the two countries.

The Japanese government was moving cautiously in an obvious effort to placate—or at least not further arouse — President Syngman Rhee's government.

Prime Minister Nobusuke Kishi and his Cabinet after a long meeting approved Foreign Minister Aiichiro Fujiyama's recommendation for the repatriation but in effect tossed the whole scheme into the laps of the International Red Cross.

Presumably North Korea will charter ships to transport those cleared for repatriation. It is understood Japan will not furnish ships, and all Japanese companies whose ships operate between Japan and South Korea have canceled sailings because of the crisis.

Rhee's government has charged that the 600,000 or more Koreans living in Japan — most of them poverly stricken and 95 per cent of them originally from South Koren—are being cajoled, threatened and bribed by North Korean sympathizers to go to the North. The South Koreans charge they will be sent into Red slavery.

Exclusive
Second Hand
TYPEWRITERS
Completely Reconditioned
30 Day Guarantee
See and Buy at
Business Machine & Equipment Corp.
Keyser, W. Va. ST 6-8191

$50 TRADE-IN
for your old washer on the
PHILCO AUTO-MAGIC WASHER

FROM $219.95 With trade
Wolf Furniture Co.
42 Baltimore Street PA 4-4040

Russian, U. S. Exchange Has Been Success

WASHINGTON (AP) — The United States and the Soviet Union have successfully carried out two-thirds of their big cultural exchange agreement without a major hitch.

This historic agreement, signed about a year ago, is working so well that both sides are seriously considering extending it when it expires next January.

A summary shows that more than 1,500 Soviet citizens and Americans have visited each other's country as part of 151 official delegations during the first 12 months.

The swap of delegates has started a flow of private tourists. About 5,000 Americans visited the Soviet Union in the first year after the agreement. In return, 66 Soviet tourists, the first to visit this country since World War II, arrived late last year.

More Americans than Soviets have been involved in exchanges thus far, but this is due primarily to a Soviet delay in arranging reciprocal tours of the United States.

Hungarian Students To Work In Plants

BUDAPEST, Hungary (UPI)—Hungary's Communist government has ordered high school pupils to work in factories several hours each week, the Hungarian news agency MTI reported Tuesday night. It said a government decree said contact with the workers would have a healthy influence on the students.

Former Actor Dies After Heart Attack

DETROIT (AP) — Norman H. Hackett, 84, one-time nationally known actor, died Thursday of a heart attack. He made his stage debut in 1895 and was associated with most of the prominent stage names of the early 1900s. He was born in Aphersburg, Ont.

Asks Asylum

LYONS, France (UPI)—Police said today that Jean Steler, 30, vice president of Poland's bobsled federation, has asked French authorities for political asylum. Steler left the Polish team which last Sunday participated in the bobsled championship events.

TOYS
at LOWEST PRICES
Always at The
NATIONAL STORES

Anniversary Celebrated By Women Journalists

By DOROTHY ROE
Associated Press Women's Editor

COLUMBIA, Mo. (AP)—This is one of those times when I'm proud of women.

Assembled here this weekend are America's leading ladies in the field communications. They are arriving by land and by air from all over the country to help celebrate the 50th anniversary of the nation's first school of journalism.

The school was founded at the University of Missouri because of the dream of a working newspaperman, the late Dean Walter Williams, who never graduated from college but acquired a long list of honorary degrees.

These are working women, many of them graduates of the school, who have beaten their way to the top in the fields of newspapers, magazines, advertising, television and radio.

Most of them lead not only double but multiple lives—as career women, wives and mothers. All of them had to sit up nights getting their work ahead so they could be here.

There's Margot Sherman, vice president of one of New York's biggest advertising agencies, named Advertising Woman of the Year for 1958, married to a lawyer, mother of two children, who manages home, business and extra-curricular community work with practiced ease, pleased as a debutante at the student ovation after her speech.

There's Inez Robb, columnist, wit, lifelong newspaperwoman and doting wife, who says: "It's more important to be a successful woman than to have the world's most important job."

Many of the women here for this program are competitors but if there is rivalry, it doesn't show.

At a similar meeting of men, I'm inclined to think there would be a number of oblique verbal knife thrusts.

But women who have to run jobs, homes and families all at once don't have time to be petty. They're all pleased at each other's success.

And that's what I like about women—busy women, that is.

Piggy-Back Hauling Planned By Railway

SAN FRANCISCO (UPI) — The Southern Pacific Railroad soon will provide the ultimate in piggy-back hauling service.

Railroad President Donald J. Russell said its flatcars will haul trucks which will be loaded with autos.

Southern State's Flower Only Weed

MONTGOMERY, Ala. (UPI) — State Rep. La Mont Glass wants to substitute the camellia for goldenrod as Alabama's state flower.

He said goldenrod is a weed which originally grew only in the north. Besides it causes hay fever.

Commercial Plane Sets New Record

NEW YORK (UPI)—A commercial airliner record of four hours and five minutes from San Francisco to New York was set Wednesday by a Trans World Airlines Boeing 707 jet on a pilot training flight. The old mark was four hours and 38 minutes.

College Prexy Dead

DAYTON, Ohio (AP)—The Rev. Francis J. Friedel, 61, president of Trinity College, Sioux City, Iowa, from 1943-1949 died Thursday after a long illness.

Rail Official Dies

MOBILE, Ala. (AP)—Frank M. Hicks, 65, chairman of the board of the Gulf, Mobile & Ohio Railroad Co., died Thursday after a brief illness.

Composer Expires

NEW YORK (UPI) — George Antheil, 58, composer of symphonies, chamber music, opera and ballet, died Thursday night.

Poet Succumbs

NEW YORK (UPI) — Frances Frost, 53, poet and author, died Wednesday of cancer.

Iran Receives U. S. Warning Against Reds

WASHINGTON (UPI) — President Eisenhower has sent a personal message to the Shah of Iran urging him to beware of Soviet overtures and to stand firm with his Wesetrn and Baghdad Pact allies.

An informed source said the message was sent late last week while a high level Soviet political mission was in Teheran discussing an alleged non - aggression pact.

State Department press officer Lincoln White declined to comment.

The Iranian government announced Thursday that the talks had broken off and that the Soviet mission had returned to Moscow. The Soviet government charged that American pressure caused the break-off and paved the way for U. S.-Iran military pact.

George Yardley Goes To Syracuse Nationals

DETROIT (AP)—George Yardley, highest scoring player in National Basketball Assn. history, was traded by the Detroit Pistons today to the Syracuse Nationals.

Yardley went to the Nats for Ed Conlin.

Yardley left immediately for Syracuse where he will join the Nats tonight.

Doctor Dies At 76

NEW YORK (UPI)—Dr. Eugene F. DuBois, 76, former physician and chief of New York Hospital and professor of medicine at Cornell University Medical College, died Thursday after a long illness.

Scientist Stricken

WASHINGTON (UPI)—Dr. Jesse P. Greenstein, 56, internationally-known cancer research scientist, died Thursday of a stroke.

— ADVERTISEMENT —
Popular "Get-Acquainted" Plan Resumed
The local office Aetna Finance Co. is again offering worthy persons $50 on name only for 30 days. The total cost is only $1.50. Fast, while-you-wait service is offered. Persons needing extra cash till pay day or for other expenses are invited. Other loans up to $1,500, also available. Call or see Aetna, 48 N. Centre St., Dial PA 4-6800. (Loans over $300 made under Md. Industrial Finance Act.)

Lock Of Lincoln's Hair Put On Exhibition

NEW YORK (AP) — A lock of Abraham Lincoln's hair, taken from the head of the Civil War President after he was assassinated, was exhibited publicly Thursday for the first time. Its existence was disclosed by chance among dusty naval documents.

Found also was a letter from Robert Todd Lincoln, the President's son. It is in his own handwriting on black-bordered mourning stationery from the saddened White House.

Peter Anderson, 28-year-old librarian for the New York Historical Society, found the hair last week while cataloguing papers turned over nearly half a century ago to the society by the Naval History Society.

The hair, delivered to a naval officer nearly 100 years ago, is dark brown with only a few strands showing evidence of greying. It had been sent by Robert Todd Lincoln to Gustavus V. Fox, then assistant Navy secretary, at Fox's request.

The letter from young Lincoln to Fox said:

"My dear sir:

I will willingly comply with your request if upon the return of Dr. Brown, the embalmer, from Springfield it is found that a lock can be spared.

Very truly yours,

Robert Todd Lincoln."

S&H GREEN STAMPS
Only 2 Days More To Register
Free S&H Green Stamp Full Premium Books
Imagine 28 mull premium books given away free worth $125.00 in gifts at the S & H Premium Store. So register everytime you come in the store this week. Winners will be announced in our Ad of Feb. 18.

VALENTINE
NOVELTIES CARDS AND CANDIES

Ready To Eat PEER HAMS WHOLE or SHANK HALF 12 to 14 lb. average lb. 55c
Fresh Frozen TURKEYS 11 to 13 lb. average lb. 45c
FRANK'S INSTANT Minced Onions .... 3¼ oz. jar 39c
B.C.C. Kidney Beans ..... 3 No. 303 cans 35c
Rookie Dog Food ..... 4 1-lb. cans 27c
Beads O' Bleach ..... 2 12-oz. pkgs. 39c
Blue White Flakes ..... Econ. Size 25c
U.S. No. 1 POTATOES 15 lb. pk. 45c
Florida, 150 Size ORANGES 53c doz.

KEEBLERS Pecan Sandies 1 lb. pkg. 43c
Musselman's Tomato Juice 2-46-oz. cans 55c 2 No. 2 can 29c
Chase & Sanborn Instant Coffee Large 6-oz. jar $1.05
Chase & Sanborn COFFEE 1-lb. can 77c 2-lb. can $1.53

PARKING FACILITIES FOR 150 CARS
ALBERT'S Big Circle market
West on Route 40 at Crystal Park

WARDS MONTGOMERY WARD
157 Baltimore Street
Dial PA 2-3700
SHOP FRIDAY—9:30 to 5:00
SATURDAY—9:30 to 5:30

SALE!
Wards lowest price ever!
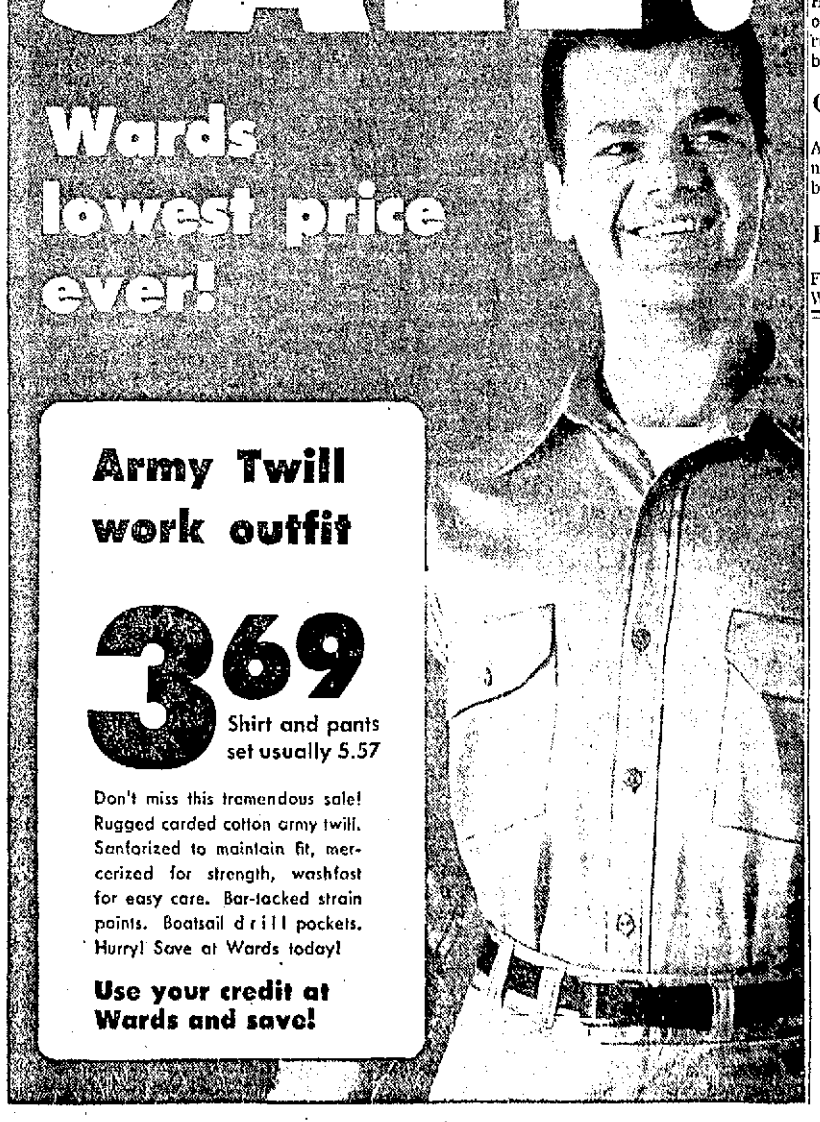
Army Twill work outfit
3.69 Shirt and pants set usually 5.57
Don't miss this tremendous sale! Rugged carded cotton army twill. Sanforized to maintain fit, mercerized for strength, washfast for easy care. Bar-tacked strain points. Boatsail drill pockets. Hurry! Save at Wards today!
Use your credit at Wards and save!

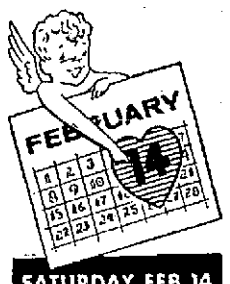
SATURDAY FEB. 14 VALENTINE'S DAY
Give Her Perfume from our World Famous Selection
!
Samuel Wertheimer
Medical Arts Pharmacy
29 S. Centre St.

How's this for $8250?
IF YOU OWN A LOT . . . THIS PRESIDENT HOME CAN BE YOURS WITH NO DOWN PAYMENT AND ONLY $41.25 MONTHLY
(Carport Optional)
This Is Not a Shell...But a Complete Home
ORDER NOW BEFORE THE PRICES GO UP
American Built Homes
Always has and always will be your best buy!
Adams Homesite R. F. D. #1, Frostburg
Clarysville, Maryland Phone: OV 9-6626
Homesite located on Route 40 at Clarysville . . . three miles east of Frostburg and nine miles west of Cumberland.
Clip and mail for brochure
WE OWN A LOT. HAVE REPRESENTATIVE CALL
NAME
ADDRESS
CITY STATE
TELEPHONE
HOMES $4,400 to $23,000
OPEN: SUNDAYS, 1 P.M. to 6 P.M. • DAILY, 10 A.M. to 6 P.M. • EVENINGS, BY APPOINTMENT

Three Tots Die In Fire

SEVERNA PARK, Md. (AP) — Fire swept through a two-story house in Anne Arundel County killing three young children.

Patrolman Jerome J. Bozek said a fourth child set off the blaze while playing with matches near a curtain in a second floor front room.

The dead were Bernette Henson, 5, and Julia, 4, and Edward Bey, 10 months. The Bey boy and girl were children of Mrs. John Bey. Bernette was the daughter of Mrs. Grace Hensen, who lives across the street.

The children were being cared for by Mrs. Mattie Bey, grandmother of the two Bey children. She managed to get two other Henson children, 9-year-old Renea and 3-year-old Arleen, to safety. All were Negroes.

Fire companies from six communities answered the alarm.

The house was located a half mile west of Ritchie Highway on the Earleigh Heights Road.

The "Irish" potato originated in the Andes.

ISSUES CALL — Sen. Mike Mansfield (D-Mont.) has called for direct negotiations between East and West Germany on unification. The U. S. State Department promised careful attention to the plan. *(AP Photofax)*

Mitchell Not Against Demo Labor Plans

Two-Package Deal Better Than None At All, He Says

WASHINGTON (AP)—Secretary of Labor James P. Mitchell announced Thursday he won't balk at the Democrats' two-package approach to labor legislation provided it includes the full Eisenhower program before this session ends.

In an apparent effort to avoid the congressional maneuvering and finger-pointing which last session ended in no labor bill at all, Mitchell issued a statement declaring: "Whatever the packaging, it's the product that counts."

He urged the public to keep pressure on the Democratic leadership, including Senate Majority Leader Lyndon Johnson of Texas, to see that Congress doesn't quit work on labor bills after adopting the proposed first installment—a measure providing for regular financial reports and guaranteeing democratic processes in unions.

"I urge you to keep your eye on Sen. Kennedy and Sen. Lyndon Johnson of Texas, who have the votes to enact any legislation they want," Mitchell said.

Sen. John F. Kennedy (D-Mass) is author of the chief Democratic measure in the Senate. It jibes substantially with Eisenhower's program in many respects, but omits the President's demand for outlawing secondary boycotts and "blackmail picketing"—picketing designed to coerce an employer to get his workers into a union.

The Democrats have indicated these latter proposals would be wrapped into a second bill for later consideration.

Bingo Halls Pay $8,826 In Taxes

ANNAPOLIS (AP)—Anne Arundel County's seven commercial bingo halls paid a total of $8,826 in taxes during 1958, amounting to one-half of one per cent of their gross receipts.

Records in the State comptroller's office show that the seven establishments grossed $1,767,282 during the year. The figures also show the State returned to the county $7,731 after deducting $1,104 for administration charges.

The county's amusement tax on gross receipts went up to 2 per cent last Jan. 1.

Nepal Gets Constitution

KATMANDU, Nepal (UPI) — King Mahendra made public Thursday the provisions of a new constitution for Nepal, which never had a real constitution.

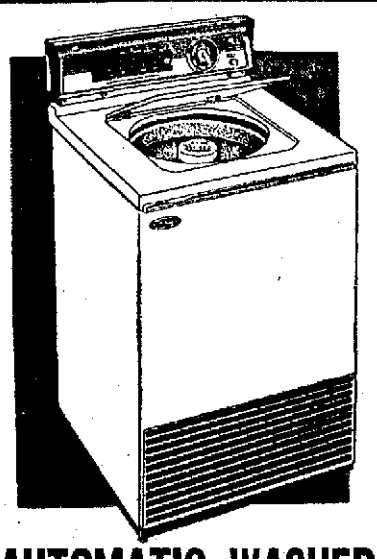

AUTOMATIC WASHER

FAMOUS FRIGIDAIRE QUALITY

JUST $10 DOWN!

PROVED BEST BY U. S. TESTING COMPANY FOR CLEANEST CLOTHES, LEAST LINT AND DRIEST SPIN . . . NO CLOTHES TANGLING . . . NO RUBBING AGAINST METAL BLADES . . . PORCELAIN ENAMEL INSIDE AND OUTSIDE!

SEE THEM TODAY AT ALL

POTOMAC EDISON STORES

Shop Saturday 9:45 A.M. 'Til 5:30

Rosenbaum's

THE SHOPPING CENTER

LITTLE FURS give a topping of luxury to New Spring Fashions

4 SKIN Dyed Honey Japanese MINK SCARFS

Just imagine the luxury and beauty of a 4-skin Japanese Mink scarf for only $59*

CONTOUR $79* SCARFS

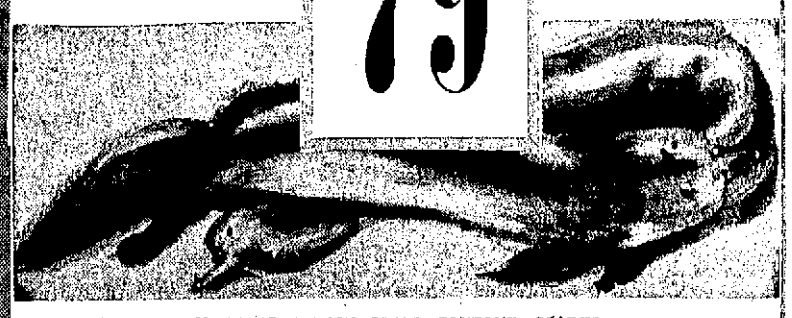

★ 2-SKIN NATURAL RANCH MINK CONTOUR SCARFS
★ 2-SKIN NATURAL BREATH-of-SPRING MINK CONTOUR SCARFS
★ 2-SKIN NATURAL BAUM MARTEN CONTOUR SCARFS
★ 2-SKIN NATURAL STONE MARTEN CONTOUR SCARFS
★ 2-SKIN ROYAL PASTEL MINK CONTOUR SCARFS

* All Fur Prices Plus Tax — * All Furs Labeled as to Country of Origin

BLENDED SILK Dress with Coat Costume

Greet Spring the Fashion Way with our sheath and "seven-eights" coat!

$39.98

Exquisitely right for Easter, they will go fashionably through the entire Spring. The sheath has a wide fringed belt, short sleeves, taffeta lining. The coat has three-quarter sleeves. Beige in sizes 7 to 15.

Milium Lined

metal insulation means lightweight for

ANY SEASON, MANY SEASON WEAR

Hand-Tailored Pure Imported Cashmere

WELL-BRED 100% CASHMERE COATS

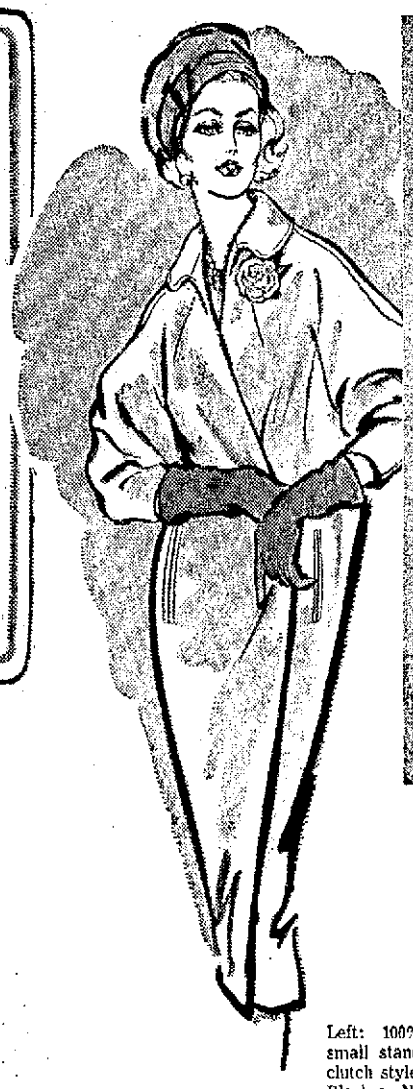

at a price unsurpassed today! Only $88 each!

Above: 100% Cashmere coat with a roll shawl collar, tuxedo front, push-up sleeves. Nude, Yarn-Dyed Grey, Maple, Navy, Bamboo, Black, or Blue in Sizes 6 to 18.

Left: 100% Cashmere coat with a small stand-up collar and self flower, clutch style with slit pockets. Bamboo, Black or Nude in sizes 6 to 16.

* Other styles with cape collars, Johnny collars, sunburst backs, straight lines and full backs in missy and petite sizes.

the preferred suit dress is the BE-FURRED SUIT DRESS

in 3 pieces to be worn 4 ways

$29.98

Preferred by elegant women . . . our slender jersey with its shawl collar. You'll love its lavish Mouton (processed lamb) furred pleated back jacket, trim blouse and slim skirt. Green, beige or powder blue in sizes 8 to 16.

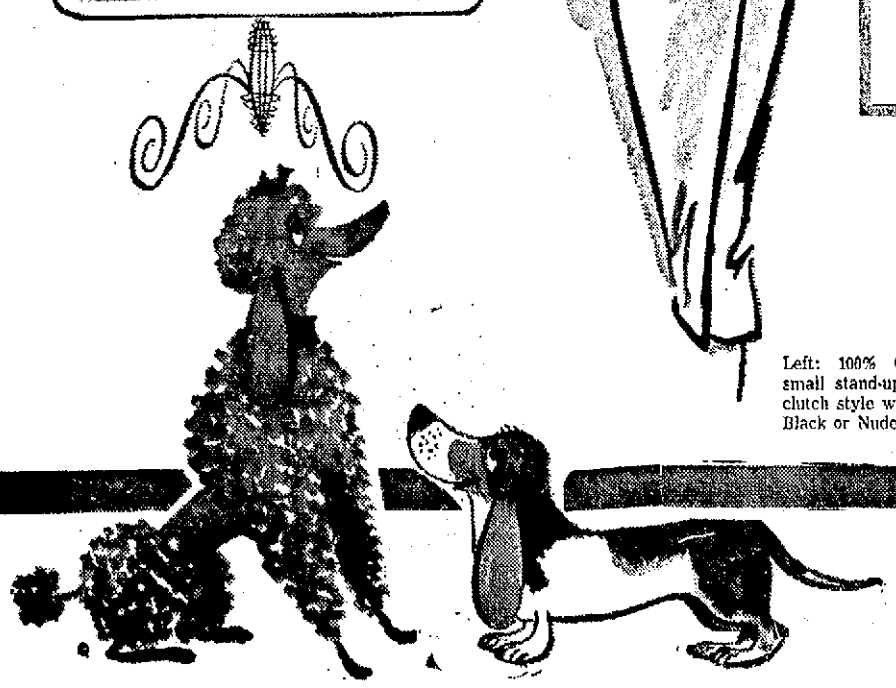

FASHIONS - SECOND FLOOR

Social Committee Named, Program Set By Mothers Club

The Mother's Club met recently at the home of Mrs. Frank Martin on Buckingham Road, The Dingle.

Mrs. Richard Johnson, president, outlined plans for the year and appointed Mrs. Richard Kirsch as Social Chairman. She will be assisted by Mrs. Albert List and Mrs. E. R. Kellough Jr.

Mrs. Eric Gibbs introduced the guest speaker, Mrs. Robert Meals, a native of Turkey who served Turkish coffee and entertained the group informally.

Mrs. Martin served refreshments following the program. Others attending were Mrs. Carlton Brinsfield, Mrs. Richard Bruce, Mrs. William Claus, Mrs. Gorman Gelty, Mrs. Johnson, Mrs. Kellough Jr., Mrs. List, Mrs. Henry Lowery, Mrs. Leland Ransom, Mrs. Edward Solomon, Mrs. Paul Stair, Mrs. Albert Tosh, Mrs. Gibbs and Mrs. Meals.

Underground steam is used to generate electric power in Italy.

Spring
Has Arrived!
. . . at Jack & Jill. We're loaded with fresh new children's apparel—have a look.
jack & jill
37 Baltimore St.

Personals

James C. Neely, 623 Patterson Avenue, a bus driver for the Queen City Transit Lines, has returned home from Memorial Hospital where he underwent major surgery. Mr. Neely was taken ill on January 12 while operating his bus on Fayette Street.

Mrs. Margaret Reitz, mother of Mrs. Edgar Vandergrift, former resident, is a surgical patient in Rowan Memorial Hospital, Salisbury, N. C.

Dinner Plans Completed By St. Mary's MC

The annual covered dish dinner sponsored by the St. Mary's Mother's Club will be held Sunday from 1 to 6 p. m. in the church hall. Ham and meat loaf will be served and home made rolls are to be a specialty.

In addition to dinner being served there will be a refreshment booth with home made cakes, pies, rolls cookies and candy. The novelty booth will feature aprons, linens and assorted novelties. The white elephant booth will have surprises for all ages.

Mrs. George Crass and Mrs. James H. Robinette are co-chairmen. The proceeds will go toward the new school, convent and rectory building fund.

We have so many adorable new Tiny Towns to choose from for your little girl—sweet and fresh as Spring flowers—in the newest styles, prettiest fabrics, including pure silk organzas, nylons, new DuPont Automatic Wash and Wear fabrics
3-6X 4.98
7-14 5.98
18 NORTH CENTRE
18 NORTH CENTRE

Kathryn Eye Circle Marks Valentine Day

The Kathryn Eye Circle of Melvin Methodist Church observed St. Valentine's Day at the meeting last night. Linda Northcraft was in charge of devotions and gave a meditation on "Valentine's Day." The group sang "Want A Friend," Scripture was read by Jeanette Shipway and prayer offered by Anne Swartzwelder.

Darlene Klavuhn presided at the business session. The group decided to donate $25 to the parsonage fund. Birthday greetings were sent to Kathryn Eye, missionary to Belgian Congo. Those appointed to serve in the nursery are Judy Shank, Jo Petenbrink, and Cindy Weaver.

Plans were made for an Easter party at the next meeting. Chairman of the program committee is Jo Petenbrink and chairman of the decorations committee is Faye Struckman. Two new members were welcomed to the group. They are Sheila Almond and Helen Reynolds.

Valentine games were conducted by Edith Riggleman. Refreshments were served by Anne Swartzwelder, Sharon Sampson, Linda Northcraft and Jeanette Shipway.

Mixed Adult Group Plans Dinner For April

The Mixed Young Adult Group of St. Mark's Evangelical and Reformed Church met in the social rooms of the church and Mrs. Doris Kauffman presided.

The meeting was opened with a devotional period and prayer by William Kauffman. Routine reports were given.

Raymond Hartsock was appointed financial secretary of the group.

It was decided to serve creamed chicken at the public dinner planned for April 16, and William Underdonk was made chairman of the dinner committee.

Refreshments were served by Michael Sell, Mr. and Mrs. Allen Brotemarkle and Mrs. Bertie Messmer.

The following were present: Mr. and Mrs. Roy Wrachford, Mr. and Mrs. Dale Mull, Mr. and Mrs. William Kauffman, Robert Moore, Mrs. Marie Wilkins, Michael Sell, Mrs. Bertie Messmer, Mr. and Mrs. Raymond Hartsock, Mr. and Mrs. Edward Jenkins, Mr. and Mrs. Allen Brotemarkle, Boyd Wade, Mrs. Arnold Bollard, and Mr. and Mrs. William Underdonk and daughter, Linda.

The next meeting will be held March 6 with Mr. and Mrs. Roy Wrachford and Mr. and Mrs. Dale Mull serving refreshments.

Queen City Grove 11 will meet at 8 p. m. today at the Woodman Hall.

First Baptist Circles Plan Week Of Prayer In March

The W.M.S. of the First Baptist Church met recently at the church following a covered dish supper which was in charge of the Ann Judson Circle. The meeting was opened with singing "Christ For the World We Sing," followed by prayer by Mrs. J. I. Vandegrift.

A program was held under the direction of Mrs. L. H. Carpenter, on the topic, "Alaska the Fabulous 49th State." It was in the form of interviews with missionaries serving in Alaska under the Home Mission Board of the Southern Baptist Convention. Participating were Mesdames W. T. Sheally, S. C. Morris, H. T. Humphreys, Walter Alexander, T. A. Darr and Wilbur Pullin. The scripture lesson was read by Mrs. Carpenter, followed by prayer for all missionaries.

Mrs. Robert B. Young presided and led in repeating the watchwords. Reports from various chairmen were given; Mrs. Pullin, community missions, reported on a cottage prayer meeting; Mrs. Robert Moreland, mission study chairman, announced that a study course would be held at the church on February 26 at 10:30 a. m. and each one is to bring a box lunch. The title of the book is "Ways of Witnessing."

Miss Mary Moxley, stewardship chairman, gave her report and distributed envelopes for the Annie Armstrong Offering for Home Missions. Mrs. Walter Alexander gave the Alice Moore Circle report and Mrs. Carpenter reported on the prayer meeting held at a nursing home with a little treat for each patient and a basket of fruit was taken to a shut-in.

Mrs. S. N. Athey announced that the Christian Garnette Circle had made 15 lap robes for hospitals, and Mrs. A. C. Prevatte reported the Business Women's Circle had given several boxes of food to unemployed families. The Alice Moore and Christine Garnett circles had a tea towel shower recently for the church kitchen. Mrs. Moreland reported the Ann Judson Circle had taken a treat to patients at the County Home.

The Week of Prayer for Home Missions will be observed March 2 through March 6 with each circle taking part. Services will be held Monday, Tuesday and Friday at 2 p. m., Wednesday at 7:30 p. m. and Thursday at 7:30p. m. precededby a covered dish supper at 6:30 p. m. with the Business Women's Circle in charge. Mrs. Young closed with prayer. Others attending were Mesdames H. R. Matlick, Gilbert Markwood, J. H. Judy, A. F. Wilson, J. E. Trill, Barbara Rexroad, Herman Leasure, Howard Graham, Robert Leasure and Elsie Hanekamp.

Emma R. Hileman Class of St. Luke's Lutheran Church will hold a bake sale tomorrow at Sterling Electric, Centre and Bedford streets, beginning at 11 a.m.

Pleasant Grove Homemakers will meet at 7:30 p. m. Tuesday at the home of Mrs. R. L. Shubert, Baltimore Pike, with Mrs. Una Robinette co-hostess.

Hairdressers Name Three For State Meet

Ralph Smith, Mrs. Velleta Kinsley and Miss Doris Duckworth were named to attend the state meeting by the Allegany Hairdressers Association, Monday night at Central YMCA. Mrs. Mamie Scott made the appointment and announced the state meeting will be held May 24 in Baltimore.

Routine reports were given. Mrs. Eloise Ack, chairman of National Beauty Salon Week, spoke of the activities for the week February 8 to 14. She also presented a gift from the unit to Miss Kay Allen, NBS Queen.

The association voted to give a $5 donation to the heart fund.

An educational program by John Taylor followed the business session. Next month he will demonstrate the use of rollers for styling the hair. Ralph Smith and Paul Scott served the group with refreshments. Mrs. Virginia Nave and Mrs. Ack will be hostesses for March.

Polish Mountain Homemakers Meet

The Polish Mountain Homemakers Club held a Valentine party following its regular meeting Tuesday evening at the home of Mrs. Henry F. Roland, Flintstone.

Mrs. Broze Lough presided at the business session and Mrs. Charles Bock gave the devotional. A gift and get-well greeting, signed by all members, was sent to Mrs. R. O. Smith, a patient in Memorial Hospital.

Mrs. Richard Grubb was in charge of the party. Mrs. Horace Fisher displayed an old-fashioned Valentine given to her by her husband 40 years ago. Refreshments were served.

Events Briefly Noted

Manhattan Temple 8, Pythian Sisters, will meet at 8 p. m. today in Junior Order all.

DeMolay Majority Association will hold a spaghetti dinner and Valentine dance tomorrow night at the Ali Ghan City Club. The meal will be served at 7 p. m. followed by dancing from 9 p. m. to 12.

Kitchen Prayer Plaques and House Blessings, $1.50
Nice Shower or Hostess Gift at

37 FREDERICK ST.

LAZARUS
WINTER·VALUE·FESTIVAL

COAT VALUE
Regular 79.95 Value
Through a most advantageous purchase Lazarus brings you Designer Coats of fine imported fabrics from Italy, Holland, Great Britain and our beloved Forstmann, Stroock and Worumbo in a once-in-a-lifetime event! Many one of a kind in the group!
$38
SECOND FLOOR

GROUP 17
CarCoats
(Misses 10 to 16)
Reg. 8.98 to 25.00
4.49 to 12.50
MAIN FLOOR

GROUP 30
COATS
Reg. 49.95 to 59.95
$20.
MAIN FLOOR

GROUP MAIN FLOOR
DRESSES $2. $4. $6. $8.
VALUES TO 25.00

FULL-FASHIONED
Ban·Lon Sweaters
SLIP-ONS Reg. 5.98 3.99
SLIP-ON long sleeve reg. 6.98 4.99
CARDIGAN Reg. 7.98 5.99
MAIN FLOOR

GROUP BLOUSES
reg. 3.98 to 7.98
1.99 TO 3.49
MAIN FLOOR

GROUP 115 BLOUSES
Reg. to 3.98
1.00
MAIN FLOOR

BULKY Sweaters
reg 5.98 to 14.98
2.99 TO 7.49
MAIN FLOOR

ALL WOOL SKIRTS
Checks - Tweeds - Plaids
VALUES To 14.98
5.99
MAIN FLOOR

100 ALL WOOL SKIRTS
Val. to 7.98
Tweeds-Checks Novelties Solids in Sizes 8 to 16
3.99
MAIN FLOOR

"Helenca" S-t-r-e-t-c-h
Leotards
CHILDREN'S regular 2.25 1.69
WOMEN'S regular 2.98 1.99
RED-BLACK-ROYAL
THIRD FLOOR

GROUP TEEN'S ALL WOOL COATS
Reg. 35.00 to 49.95
17.50 TO 24.99
THIRD FLOOR

Children's & Teen's Car Coats
REG. 6.98 to 14.98
3.49 TO 7.49
THIRD FLOOR

Group Children's SKIRTS and SPORTSWEAR
½ price!
THIRD FLOOR

LAZARUS

FEBRUARY Clearance Sale!

Men's English Walk-Over
OXFORDS
Reg. $12.00 . . . $5.00 pr.

Leather lined, leather soles and rubber heels. Broken lots of discontinued stocks. Cumberland Store Only! Broken Sizes B, C and D Widths

Children's
Oxfords and Loafers
Broken Lots and Regular Stocks
Sizes 8½ to 3
Reg. $3.00 Values $1.69 pr. and $2.25 pr.

Final Clearance . . . Women's and Children's
Bedroom Slippers $1.00 pr.
Reg. $2.00

Little Fellows
HIGH SHOES

Leather uppers, double composition soles. Sizes 10 to 2.
Reg. 3.00 $1.98 pr.

Reduced! . . . Entire Stock
RUBBER FOOTWEAR
Men's-Women's-Childrens
Boots-Arctics-Storm and Dress Rubbers

Cut Rate Shoe Stores
CUMBERLAND • FROSTBURG • KEYSER

The S. T. Little Jewelry Co.
REGISTERED JEWELER AMERICAN GEM SOCIETY
Sterling
GIFT SUGGESTIONS
To $5.00 — Bon Bon Spoon, Lemon Fork, Baby Feeding Spoon
To $10.00 — Cheese Knife, Jelly Server, Letter Opener, Olive Fork, Sugar Spoon, Butter Knife
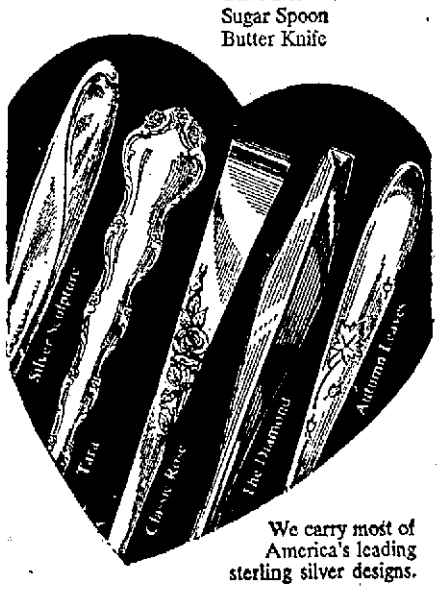

We carry most of America's leading sterling silver designs.
Towle-Gorham-Reed and Barton
Kirk-Stieff-Heirloom-Lunt-International
Beautiful Free Gift Wrapping
Charge and Budget Accounts Invited
THE SILVER ROOM AT S. T. LITTLE'S

Hearing Set On Bills For Jurist, Court

Plan Would Add New Judge, Create Appellate Group

ANNAPOLIS (AP)—House and Senate Judiciary committees will continue next Wednesday a hearing on bills which would add a sixth judge to the Court of Appeals and create a new special court of appeals.

Time ran out yesterday before opponents of the proposals had a chance to speak.

H. Vernon Eney, chairman of a special committee of the Maryland State Bar Assn., said the additional appellate court his group proposes would relieve the high court of about one-third its workload.

He said judges on the Court of Appeals cannot physically handle the increasing caseload without cutting out certain practices which has made it one of the nation's "outstanding" courts.

Eney estimated the cost of his proposals at about $150,000 per year in salaries of new judges and clerks.

Judge William L. Henderson, speaking for the high court, said the judges are just managing to keep their heads above a workload that has doubled in the last 15 years.

Judge Henderson said his colleagues are not in complete accord on the best solution to the problem, but the majority is "willing to try" the committee's plan, "although it's not ideal."

"It's certainly novel and perhaps cumbersome, but it goes to the heart of the problem and could be adjusted in the future," he said.

Eney said his group studied and rejected some 30 alternate proposals before coming up with the plan for a new four-man court to hear certain cases. He said the unique system incorporates the best features of several other plans.

The changes require constitutional amendments, and the bills call for a referendum on the question.

Negro School Plan Rejected

DOVER, Del. (AP)—A proposal by a Negro group for total desegregation of all public schools in Delaware in September has been rejected by the State Board of Education.

The board turned down the request of the National Assn. for the Advancement of Colored People on grounds that present facilities are inadequate.

The board has proposed, subject to Federal Court approval, integration of one grade at a time, beginning with the first grade in September, and ending in 1970 with the 12th grade.

The board said the NAACP proposal wouldn't raise the general education level, but instead would force children to go to desegregated schools.

Woman Appeals Damage Verdict

ANNAPOLIS (AP)—Mrs. Clara R. Chandlee has asked the Maryland Court of Appeals to reverse a Worcester County Circuit Court decision dismissing her $100,000 damage suit.

Mrs. Chandlee asked the appeals court yesterday to uphold her claim against the estate of Homer W. Shockley, who was killed in a 1956 collision on U. S. 50 near Maryland 404. Mrs. Chandlee was injured in the same accident.

Circuit Judge Rex A. Taylor ruled against Mrs. Chandlee on grounds her suit was not brought within six months after the qualification of an administrator for Shockley estate.

Lincoln Forgotten In Shouting Debate

SACRAMENTO, Calif. (UPI)—Members of the California Assembly paid dignified tribute to Abraham Lincoln Thursday and then got into a shouting debate over a baseball contract between Los Angeles and the Dodgers.

Presiding officer Carlos Bee restored order by remarking: "We have forgotten all about Lincoln in half an hour."

TV Forces Change In Lenten Services

STOKE, England (UPI)—The Rt. Rev. Anthony Otter, bishop of Grantham, has changed the time of his Lenten services on Wednesdays from 7 p.m. to 7:15 p.m.

Too many parishioners want to watch a TV show on British family life called "The Archers" which is on at the earlier hour.

Request For Booklet Results In Emergency

CINCINNATI, Ohio (UPI) — Dr. John Ziegler sent for a copy of federal government publication No. 15700, "Handbook For Emergencies."

Two weeks later, 15,700 copies of the publication arrived at his home.

Hardy Explorer

CHICAGO (UPI) — Sir Vivian Fuchs, the antarctic explorer, wore only a light suit Thursday while navigating ice-packed sidewalks in 30 mile per hour winds. "I don't even own an overcoat," he said.

SUPERSTITION, BAH!—Hanaford Price Jr., of Lexington, Ky., shows what he thinks of superstitions with an open umbrella in the house under a ladder. The calendar in his hand also indicates his birthday, on Friday the 13th. Naturally, he's 13 years old. (AP Photofax)

Five Charges Filed Against Wreck Driver

GLEN BURNIE, Md. (AP)—A 40-year-old Baltimore man has been charged in a fatal crash yesterday on U. S. 301, south of here.

Lenard Johnson faces five counts, including drunken driving and automobile manslaughter. Bail has been set at $1,650.

A middle-aged Baltimore man was fatally injured and three others, including Johnson, were injured in the crash.

Dead is Wesley Teaf, about 50. He was pinned in the wreckage for nearly half an hour and died soon after reaching Anne Arundel General Hospital.

Police said Johnson was traveling south when his car left the highway, hit a sign and an embankment, turned over and skidded about 400 feet on its top.

Johnson and two other passengers received only minor injuries. They were treated and released by the hospital.

All involved are Negroes.

Young Man Due Abstainance Fee

WAKEFIELD, Mass. (AP) — Donald T. Young, 23, stands to collect $10 from the town of Wakefield for abstaining from liquor and tobacco.

The money comes from the Jonathan Nichols Temperance and Tobacco Fund administered by the town.

Nichols set up the fund in 1663 to pay young men $10 for abstaining between the ages of 16 and 21.

Young applied Thursday, the first to do so in five years. The fund was popular in the Victorian era but only 10 have applied in the past 44 years.

Dairy Calf Club Meets On Monday

The Dairy Calf Club will meet Monday at 7:30 p. m. in Allegany County Court House.

James B. Arnold, assistant county farm agent, said the meeting will be on the care and feeding of dairy calves. All members are being urged to attend.

Army Names Eddleman Europe Head

Commander Known As Tough-Minded And Wise To Reds

Personality Spotlight
United Press International

Lt. Gen. Clyde D. Eddleman
Commander U.S. Army, Europe

Command of all U.S. Army forces facing the Iron Curtain in Europe will pass on April 1 to a slender, tough-minded officer long acquainted with Communist tactics.

He is Lt. Gen. Clyde D. Eddleman whom President Eisenhower nominated Thursday for promotion to full general and named to the post of commander in chief, United States Army Europe.

Eddleman, 57, will succeed Gen. Henry I. Hodes. Hodes will retire.

Eddleman's experience comprises the mixture of combat, administration and work in Army schools as both student and instructor.

In World War II he served in Gen. Douglas MacArthur's southwest Pacific command as operations chief of the 6th Army under Gen. Walter Krueger. He participated in the first four months of the Japanese occupation.

He has served three tours in Europe and is now there as commander of the U.S. 7th Army, which, with its array of atomic weapons and finely trained five divisions, is the most powerful this nation has fielded in peacetime.

Eddleman, standing 5 feet 9 inches, is known at Army headquarters for his effectiveness.

He was born in Orange, Tex., the son of a minister, and now lists Lake Charles, La., as his home.

He graduated in 1924 from the U.S. Military Academy as an infantry officer. Classmates recall him as a "mature, solid citizen, conscientious, and well thought of."

He is married to the former Lorraine Heath of San Antonio. They have one son, John Heath Eddleman, of New York City. A second son, David, died.

There are fewer foreign-born people in South Carolina than in any other state of the Union, according to Encyclopedia Britannica.

LT. GEN. C. D. EDDLEMAN

Portland To Wed Advertising Man

NEW YORK (AP)—An advertising executive says he will marry Portland Hoffa, former radio personality and widow of comedian Fred Allen, who died in 1956.

Joseph Rines, who operates a TV advertising firm here and maintains a home in Los Angeles, Calif., said Thursday night that the marriage would take place next Monday in the Actors' Chapel of St. Malachy's Roman Catholic church, Manhattan.

Little Metal Box Chases Starlings

LOUISVILLE, Ky. (AP) — Otto D. Standke won't tell what's in his little metal box. But starlings don't like whatever it is.

The General Services Administration is paying Standke, of Great Bend, Kan., $950 to rid the federal building here of the pesky birds.

He finished chasing starlings from the federal building and a bank in Indianapolis last month. Reportedly, there hasn't been a starling at either building since.

Standke's entire equipment consists of the little box and three manila envelopes. The envelopes contain mostly newspaper clippings. Only Standke knows what the little box contains.

Well, the U.S. Patent Office knows, too. The invention is registered there and is protected by copyright, Standke says.

"I operate by myself at night when no one is watching," he said. "No one is allowed to be around when I work."

If somebody does peek, he added, he has a few gimmicks he throws in to cross up the spy.

Standke won't tell anything about his methods except he uses "no wires, no sticky stuff, or chemical of any kind."

The 70-year-old self-styled "bird man" started chasing starlings seven years ago after he retired as a buyer for a mail-order house.

The hunter's moon is the October full moon.

It Is Easy . . . To Own A
Saville "Northern Home"
For Details Call Us Or Come to Our Office at Rt. 40 West of Toll House
Phones:—
PA 4-7750 or PA 4-0541

It's great fun . . . Construct life-like and true scale
Plastic Models of
- BLUE BIRDS
- SCARLET TANAGERS
- DUCKS
- BALD EAGLES
- TIMBER WOLF HEADS
- SHIPS AND BOATS
- AIRPLANES
- BALTIMORE ORIOLES
- PHEASANTS
- SQUIRRELS
- TIGER HEADS
- BUFFALO HEADS
- ROCKETS AND MISSILS
- AUTOMOBILES

39¢ to $4.95
SPORTS SHOPPE
45 N. Centre Street
Use Your 1st National Charge

IN BOTH P.S. MARKETS SATURDAY!
DOLLAR DAYS
Champion Tomato Paste 12 cans $1
Syrup Packed Sweet Potatoes 5 No. 2½ cans $1
Super Suds Washing Powder 4 Large Boxes $1
Musselman's Fruit Jellies 3 2-lb. jars $1
Pillsbury Loaf Size CAKE MIXES 8 boxes $1
Sauer Kraut 6 No 2½ cans $1
Canned Hominy 9 No. 2 cans $1
PEACHES STONY MAN ..... 4 No. 2½ cans $1
CRUSHED PINEAPPLE ..... 5 cans $1
Jerzee Milk 8 cans $1
FANCY Tomato 7 cans $1
Public Pride OLEO 5 1-lb. cart. $1
MEAT PIES 5 for $1
Potted Meats .... 10 cans for 1
Starkist Tuna ..... 3 cans for $
Red Kidney Beans ..... 3 52-oz. cans for
Dill Pickles ..... 4 qt. jars for
Early June Peas ..... 7 cans for
Lifebuoy Soap ..... 8 bath size for
Red Kidney Beans ..... 9 1-lb. cans for
Tomato Sauce ..... 10 cans for
Grapefruit Juice Pink 3 46 oz. cans for
Mixed Vegetables .. 7 cans for
Apple Butter ... 4 28-oz. jars for
Tomato Paste Hunt's 10 cans for 1
Pork and Beans .... 8 303 cans for $
Whole Kernel Corn ..... 7 cans for
Little Chef Peas ..... 10 cans for
Cut Green Beans ..... 7 cans for
Dill Pickles ... 2 ½-gal. jugs for
Remarkable Pears .... 3 No. 2½ cans for
Woodbury's Shampoo .... 2 lg. btls. for
Canned Apricots 3 No. 2½ cans for
Kidney Beans .... 8 303 cans for
Grantsville Large EGGS 2 doz. $1
Washing Powder Trend 6 large boxes $1
Sno Cap LARD 6 lbs. $1
Sweethearts Soap 12 cks. $1
Strawberry Preserves .. 4 10-oz. glass for 1
Soflee Tissues .... 16 rolls for $
Vienna Sausage .. 6 cans for
Syrup Packed Yams 4 24-oz. cans for
Sliced Pineapple .. 4 No. 2 cans for
King Korla Dog Food 12 cans for
Pork and Beans .... 3 32-oz. cans for
Salad Olives .... 2 24-oz. jars for
Pork and Beans .... 9 1-lb. cans for
Sardines .. 10 cans for
Tomato or Veg. Soup 10 cans for 1
Corned Beef ..... 2 12-oz. cans for $
Sweet Pickles ..... 3 1-qt. jars for
Hunt's Fruit Cocktail ... 4 cans for
Palmolive Soap .... 9 bath size for
Jergen's Col'd Toilet Soap 14 cks for
Wax Paper ..... 5 rolls for
Apple Sauce ..... 7 cans for
Tuxedo Salmon ..... 2 1-lb. for
Palmolive Soap .... 13 reg. cakes for
Old Virginia Preserves Pineapple Peach, Apricot Damson, Grape 4 12-oz. jars $1
Peanut Butter 2 20-oz. jars $1
HUNT'S Peaches 3 2½ cans $1
Little Chef Catsup 6 12-oz. btls. $1
Del Monte Catsup .. 5 lge btls $1
Butter Beans ..... 9 cans $1
Little Chef Spaghetti 10 cans $1
Old Virginia Strawberry Preserves 2 20-oz jars $1
4 Strand Painted Handle Brooms $1
Chicken Noodle Soup .... 12 pkgs. $1
$1 DAY SPECIALS In Our Meat Dept.
Rockingham Old Va. HAMS 52c lb.
Rockingham Ready to Eat Picnics 37c lb.
Rockingham Fryers 34c
Chicken Legs and Breasts 2 lbs. $1
Baby Beef Liver ..2½ lbs.
Boiling Beef ..... 3 lbs.
Pan Pudding ..... 3 lbs.
Pollok Fillets ..... 3 lbs.
Bulk Sausage ..... 3 lbs.
Smoked Sausages 2 lbs.
Sma. Bacon Squares 3 lbs.
Morrell's Sli. Bacon 2 lbs.
Amer-Pim. Cheese . 2 lbs.
Asst. Lunch Meats .. 2 lbs.
Sliced Bacon Ends .. 3 lbs.
Minced Ham ..... 2 lbs.
Skinless Franks .... 2 lbs.
Boston Butt ..... 2 lbs.
Mild Longh'n Cheese 2 lbs.
Lean Pork Steaks .. 2 lbs.
Spiced Luncheon .. 2 lbs.
Fresh Ground H'burg 2½ lbs $1
Chuck Roast 2 lbs. $1
SLAB Bacon 2 lbs. $1
Club Steaks 2 lbs. $1
U. S. NO. 1 LARGE WHITE POTATOES 50 lb. bag $1.00
SLICING TOMATOES 2 Tubes of 3's 25c
PUBLIC SERVICE FOOD MARKETS
26 N. GEORGE STREET AND CRESAPTOWN

What a bargain!
NO DOWN PAYMENT
. . . ONLY LOW EASY MONTHLY PAYMENTS!
LB
BIG 12 CU. FT. JET DEFROST, 2-IN-1 FREEZER, REFRIGERATOR!
MODEL DC12
RCA Whirlpool REFRIGERATOR
REGULARLY $349.95 . . . Now Only:
$268
- 65 lb. frozen food capacity
- butter conditioner compartment
- tip-out fruit bin
- 2 removable egg racks.
- deep-door shelves hold ½ gal.
- full width chiller tray
- huge crisper drawer
- 3-level-ejecting ice cube trays
- adjustable temperature trays
L. BERNSTEIN
9-11 N. CENTRE ST. PA 4-5900

Fire Marshal Legislation Up For Passage In House

CHARLESTON, W. Va. (UPI)—Legislation that would strengthen the state fire marshal's authority to force compliance with his safety recommendations for public buildings was up for passage in the West Virginia House of Delegates today.

One of the companion bills authorizes the fire marshal to report to the governor the failure of a board or agency to comply with his recommendations and allows the governor to take whatever action he deems necessary to force compliance.

The second would extend the fire marshal's inspection authority to public buildings inside municipalities.

Both were previously approved by the Senate.

Six other minor bills also were up for a vote as the House met early to clear the way for weekend adjournment.

The Senate was to vote on a bill providing that no state policeman could be disciplined by his superiors because of testimony he gave before a legislative committee.

Sponsored by Majority Leader Clarence E. Martin (D-Berkeley), the bill would bar transfer, demotion, discharge or other "discrimination" in such cases.

Also up for Senate passage were House-approved bills to extend property tax exemption to deposits in savings and loan, and industrial loan, firms under a constitutional amendment approved last Nov. 4, and to make the West Virginia Centennial Commission a statutory body.

On Friday, the House approved 87-7 a bill to open to public inspection records of state, county and municipal governments except those declared secret by the Legislature or a court of record.

Delegates also passed 93-1 a bill to extend the transportation privilege tax to airlines and barge lines. It and the open record bill still require a concurring vote in the Senate.

Two proposed constitutional amendments, to let the voters choose in 1960 between liquor-by-the-drink and prohibition, were held over at the amendment stage. They will probably not come to a final House vote until the middle of next week.

Approved by a voice vote was a resolution calling on the U. S. Bureau of Public Roads to include U. S. Route 19 in the Interstate highway system. It also goes to the Senate.

The Senate passed three bills during a 40-minute session Friday, including one to raise the sentence for check forgery to 2-to-10 years in prison. It is now 1-to-10 years. The bill passed the House earlier but was returned for concurrence in Senate amendments.

Tax Official Re-appointed

CHARLESTON, W. Va. (UPI)—State Tax Commissioner John A. Field Jr. was re-appointed by Gov. Cecil H. Underwood today to a new six-year term.

Field has served as commissioner since shortly after Underwood's inauguration in January, 1957. He is a Charleston attorney and former councilman, and was Republican nominee for attorney general in 1956.

Underwood's office also announced the appointment of Sidney J. Kwass, Bluefield attorney, as a member of the Workmen's Compensation Appeals board. He fills the unexpired term of D. Grove Mohler, Mullens, ending June 14, 1961.

For Rent: Three Room, unfurnished apartment. Private bath. Apply: Duchess Apartments, East Main, Frostburg. Phone OV 9-9044 Adv.—N-T-Feb. 12-13 14.

Maplehurst Dance Class Is Scheduled

FROSTBURG — Mrs. James Shryock, of Maplehurst Country Club, announced today that Dance Classes are being organized under the direction of Mrs. Joseph E. Mackert, Cumberland.

A series of ten lessons will be given. Any member interested may secure more information by phoning Mrs. Shryock on or before Wednesday, at OV 9-8459.

Mrs. Shryock was appointed by the Women's Golf Association to make arrangements for the lessons.

The bi-monthly card party co-sponsored by the Playground Committee and Women's Golf Association had 13 tables in play a recent evening. Bridge winners were Marguerite Carlson, high and Ruth Rephann, second. Five-hundred winners were Margaret Kirby, high and Catherine Carter, second.

The next meeting is scheduled for Tuesday, February 24.

Report Given

Mrs. Lois Jackson and Mrs. Margaret Hanson, public health nurses, were in charge of a well baby clinic yesterday morning at the Health Center in City Hall. Dr. John B. Davis was attending physician.

Attending the clinic were eight children classed as re-visits or those who had attended the clinic previously, 33 children examined for the first time, and 16 classed as carry-overs or coming back for a re-examination or for continued treatment.

Three aides, members of the Lay Health Group of Allegany County assisted with records and accompanied the bus to pick up children. They are Mrs. Lloyd Griffith, Mrs. Woodrow Layman and Mrs. Blanche Blough. The clinic is held semi-monthly.

Group Entertained

The Braddock Playground Association met Tuesday night at the home of Mrs. Robert Fisher. Mrs. Frederick Snelson was co-hostess and Mrs. Rosalie Hochard presided at a short business meeting.

Valentine games were played and prizes won by Mrs. Earl Thomas, Mrs. Robert Stevenson, Mrs. Kenneth Crose and Mrs. Snelson.

W. Va. Non-Seasonal Deer Kill Reported

ROMNEY — Figures released by Thomas Sanford, game manager of District 2, West Virginia Conservation Commission, reveal that a total of 897 deer were killed in non-seasonal accidents in the state in 1958.

District 2, comprising Eastern Panhandle counties, accounted for 43 per cent of the state-wide total. Major causes of the losses were automobiles, illegal kills, dogs, and crop damage permits which have increased more than 200 per cent in four years.

Kills by area counties show: Grant, 47; Hampshire, 78; Hardy, 137; Mineral, 40 and Morgan, 38. The District 2 total is 389. Sanford states that these figures are minimum in content, and that many illegal kills are never reported.

VALENTINES FROM QUADS—Mrs. Barbara Zavada of Latrobe, Pa., poses with the quadruplets who will observe their eleventh birthday Sunday. The quads got together this week to give their mother an advance showing of Valentine Day cards for her. Left to right are John, Bernadette, Ann and Barbara. (AP Photofax)

Mt. Savage High Students Name Queens, Princesses

MT. SAVAGE—Students at Mt. Savage High School have selected two queens and as many princesses.

Dorothy Winebrenner, a senior, was chosen Campus Queen for 1958-59 as a result of the school-wide election sponsored by the Student Council.

She is active in the Future Teachers of America, the Quill and Scroll, and a member of the cheerleading squad and Senior Chorus. She is advertising manager of the school newspaper and has charge of photography for the yearbook.

The competition was open to all senior girls with a "C" average. Patricia Lepley and Connie Bucy, runners-up, will be princesses for a dance in honor of the queen. The event will be sponsored by the Student Council in the spring.

Miss Winebrenner's picture, together with those of other candidates, will be featured in this year's "Arrowhead."

Inside a large heart suspended from the ceiling a cupid mobile will whirl in time to the music of the Allegany Hi Fi's at the Sweetheart Dance, sponsored by the Future Homemakers of America of Mt. Savage High School tomorrow at 8 p. m. in the gymnasium.

Cupid arrows will be directed toward Drena Dickel, the Sweetheart Queen, who will reign over the dance. Miss Dickel, a senior, is a daughter of Mr. and Mrs. Ralph Dickel of Mt. Savage. She is editor-in-chief of the school newspaper, a member of the FHA, Quill and Scroll, and a participant in both the junior and senior class plays.

Escorting the queen will be Charles Karalevicz. Princesses and their escorts are Sandra Clark and Steven Boyle; Margaret Michaels and Fay Troutman.

Small paper cupids and hearts will trim the gym walls, and red and white crepe paper will form a Valentine directly in back of the queen's coronation chair. Centerpieces for the tables will consist of silhouettes of lovers surrounded by angel hair clouds.

Arranging the decorations are Judy Geary, chairman, Janet Jenkins, Paula Poorbaugh, Myrna Miller, Merdieth Lease and Elsie Miller.

In charge of refreshments are Sue Winebrenner, chairman, Carol Carter, Patricia Malloy, Betty Miller and Sandra Clark. The "Sweetheart of Sigma Chi" will be played as the queen and her court approach the coronation chair.

Baby Clinic Monday

KEYSER — A baby clinic will be held in the McCoole fire hall Monday from 8:30 to 10:30 a. m. The clinic is for the McCoole residents, as well as for Keyser and other communities in the area.

Circle Plans Meet

PIEDMONT — Ethel Harpst Circle of the Woman's Society of Christian Service of Trinity Methodist Church will meet in the church Monday at 7:30 p. m.

Admitted To Hospital

ROMNEY — John Kroll, Washington Street, was admitted to Miners Hospital as a medical patient.

Homemakers Map Program

McCOOLE — The McCoole Homemakers Club met Tuesday at the home of Mrs. Elsie Kolkhorst with Mrs. Clara Robinson as co-hostess. Mrs. Frances Riggleman, president, presided at the business session.

The meeting opened with a moment of silent prayer in memory of Miss Maude Bean, former demonstration agent of Allegany County, followed by the Lord's Prayer. The history of the hymn of the month, "Our God, Our Help in Ages Past," was read and roll call answered by a Valentine greeting.

Mrs. Lela Henry displayed a crocheted sweater and pill box hat as her project. Other projects were discussed and it was decided to hold a covered dish luncheon February 24 at the home of Mrs. Kolkhorst. The project will be weaving baskets.

Two outgoing officers, Mrs. Kolkhorst, vice president, and Mrs. Maxine Strother, secretary, were presented gifts. The club gave a donation to the Heart Fund. The meeting closed with members singing "Aunt Dinah's Quilting Party."

Middle age lady wants babysitting day or night. Dial OV 9-6741. Adv.—N-T-Feb. 13-14

Demos Make State Income Tax Keystone Of Program

CHARLESTON, W. Va. (UPI)—House Democrats have decided to make a state income tax the keystone of their new revenue program, and will choose later between alternate bills that would raise $6,000,000 and $10,000,000 respectively.

House support was thrown behind the $6,000,000 proposal at a 90-minute closed-door caucus late Thursday. It calls for extension of the business and occupation privilege tax to individuals at a rate of 1 per cent on income above $5,000 a year.

Speaker Harry R. Pauley said the leadership will "try to bring it out and pass it. If everyone that indicated their willingness to do this stays with us, it will come out and will go to the Senate."

The alternate measure, which Pauley said was approved by "a very close vote," calls for an individual and corporate income tax calculated at 3 per cent of the federal income tax. It would raise an estimated $10,000,000 a year.

Neither measure has yet been introduced but they are being prepared today for early submission.

"Mandate" Received

Pauley declined to say which measure he favors but added: "Under a mandate from the House it will be my purpose to do everything in my power to get them both on the floor."

The 85 House Democrats also decided to try for passage of a property transfer tax that would raise some $3,000,000 a year

It would be patterned after a law enacted by the 1957 Legislature which permitted county school boards to impose such a levy. It was ruled invalid by the State Supreme Court last June as an unconstitutional delegation of the Legislature's taxing powers.

Pauley indicated that the legal objection could be overcome by making the tax mandatory, rather than permissive. Other "inequities" in the old law also will be corrected, he said.

It was understood that the House decided in favor of the transfer tax as a substitute for extension of the 2 per cent consumers sales tax to contracting. The latter proposal was previously approved by the leadership of both chambers but has been losing favor.

Plan Dropped

Also discarded at the caucus was a proposal to increase present gross sales tax rates on business by 10 per cent. It had been suggested as a means of compromising Senate-House tax differences.

The House's choice between the two income tax proposals was expected to be influenced by the fact that Senate Democrats have shown more favor toward the $6,000,000 plan rather than the individual and corporate tax plan

The smaller income tax and transfer tax together would raise an estimated $9,000,000, only $1,000,000 short of the Democratic steering committee's goal of $10,000,000, in new money for general revenue purposes.

The committee also has announced an objective of raising another $8,000,000 in new funds for roads, and advanced various tax proposals totaling $14,000,000 for that purpose. Little disagreement has been reported between the House and Senate on the highway user taxes.

Although the 60 - day session passed its halfway point Thursday, no major tax bills have yet come to a vote.

The first general tax measure to be voted on was passed by the House Thursday. It would raise only about $50,000 a year by extending the transportation privilege tax to airlines and barge lines.

For Rent: House — 140 Wood Street, Frostburg, Dial OV 9-5222. Adv.—N-T-Feb. 13-14-16

Super Buys at Both Stores NOW
Army & Navy Discount Stores
73 E. Main St., Frostburg
69 Armstong St., Keyser

FLOWERS for Shut-Ins
Our Hospital Arrangements Will Please Them
PHILLIPS Flower Shop
E. Main St. — Lonaconing
Phone HO 3-3131
Broadway - Frostburg
Phone OV 9-9564

Now Is The Time To Redecorate Your Home
EASTER IS ONLY 6 WEEKS AWAY
• Imperial & Peerless Wallpaper
Odorless Paints
• DuPont & Bruning
• Custom Draperies
For All Your Needs SEE
WEHLER'S
Decorating Service
5 E. MAIN DIAL OV 9-8806 FBG.

Service Facilities for
• MERCURY and • EDSEL
McFarland Motors
GREEN ST. FROSTBURG

Palace Theatre
FRI. - SAT.
M-G-M PRESENTS GLENN FORD SHIRLEY MacLAINE
They called him the STRANGER WITH A GUN...
THE SHEEPMAN
IN CINEMASCOPE AND METROCOLOR

See Our Display of Valentine Gifts
Shupe's Pharmacy
E. MAIN FROSTBURG

CEES Cough Medicine
$1.25
Cease Coughing With Only One Bottle or Your Money Back.
CUT RATE FROSTBURG, MD.

R.C.A. - Zenith T.V.
Sales - Service
ELECTRIC APPLIANCE CO.
LONACONING'S LEADING ELECTRICAL CENTER
TEL. HO 3-4421, LONACONING

We Carry a Complete Line of Building Needs
SLEEMAN'S
Dial OV 9-8818

YOU JUDGE THE APPEARANCE
WE GUARANTEE THE CONDITION
58 Ford F'Lane 500 Clb. Vic. Officials Car, R-H, F'Matic, Power Seats, P.S., P.B., Tinted Glass, Air Cond., 300 H.P. Engine. $1200 OFF LIST
57 Olds Sup. 88 4 Dr. R-H, Hyd., Local 1-Owner
57 Ford 6 Pass. C. Sed. R-H, F'Matic, 245 Eng. Excellent Cond.
56 Mercury 2 Dr., H, M'Matic
56 Chevrolet 8-Cyl., 4 Dr. H.T., R-H, P'Glide
56 Ford Cus. 4 Dr., R-H, F'Matic. Good Cond.
Heiskell Motors
DIAL OV 9-9971
FROSTBURG

GENERAL MILLS
SWEETHEART CAKE . . $1.25
Personalized or Rose Decorated
PLATTER'S
LYRIC BLDG. . . . FROSTBURG

FIRST SHOWING IN FROSTBURG
world's THINNEST self-winding watches
. . . from $79.50

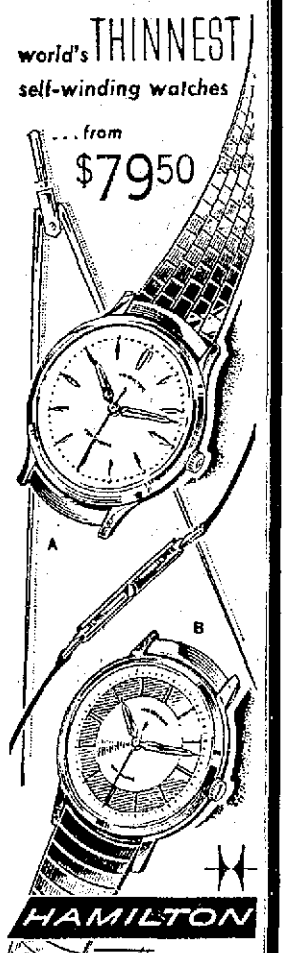

HAMILTON
Thin-o-matic
Slim and handsome—styled for dress and sport wear! This new dimension in self-winding watches adds elegance to rugged construction. Winds as you wear it, shock-resistant, waterproof.*
A. T-450—$95.00
B. T-500—$79.50
*Prices include Federal Tax
Home of Diamond Diamond Rings
Hosken's JEWELRY STORE
22 W. MAIN FROSTBURG

OPEN SATURDAY NITES TO 9 P. M.
WEEK-END SPECIALS
FIRST FLOOR
9 C
Bath Room Heaters
GAS—WHITE—10,000 BTU
SPECIAL $3.59
ONION SETS
BUY THEM NOW
QTS. — ½ GAL. GALLONS
SECOND FLOOR
LINOLEUM
Gold Seal or Armstrong
6 and 9 Foot Widths
SPECIAL Sq. Yd. 79c
9x12 LINOLEUM RUGS . . . each $9.99
BASEMENT
COAL HOD
GALVANIZED # 17
Special . . . . . $1.59 ea.
SCRATCH FEED
25 lb. Sacks
SPECIAL 99c
PRICHARD'S
THE HARDWARE DEPARTMENT STORE
DIAL OV 9-6658 FROSTBURG, MD.
"Built on Confidence, growing thru Service"

MAYTAG
Home Laundry Special!

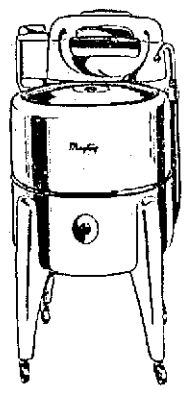

MAYTAG WASHER Model N2L $139.95
PLUS
Heavy Duty Double Drain Tubs
Giant Box Tide (3 mo. supply)
Plastic Clothes Basket
VALUE $30.00
Regularly $169.95
Less Trade In for your Old Washer 30.00
You Pay ONLY $139.95

THE DURST CO.
2 E. MAIN Ph. OV 9-8833 FROSTBURG

Dan River Cottons Come to Coffman-Fisher!
. . . and what an exciting collection of dresses in Dan River's famous Wrinkl-Shed with Dri-Don cottons! Shirtwaist Styles, button fronts, Empire lines . . . in the Newest plaids. All wash beautifully, need little or no ironing! Juniors, misses and half sizes!
See Them Today $5.95
P.S. YOU CAN USE OUR LAY-AWAY PLAN

MAIN ST. LONACONING
COFFMAN-FISHER
FINE DEPARTMENT STORES

Spelling Bee Slated Sunday At Mt. Savage

MT. SAVAGE — The Dominic Savio spelling contest will be held Sunday in St. Patrick's Hall. 2:30 p. m. The following Fifth Grade Savios of St. Patrick School, Cumberland, will participate.

Susan Keyser, Doris Mullan, Theresa Miller, Kathryn McCagh, Vivian Santore, Timothy Scaletta, John Oglebay, Frederick Marrocco, Patrick Kelly and James May. Sixth Grade members will be Richard Aman, Karen Deffenbaugh, James Grimes, Donna Keesling, Kenneth Miesmer, Patricia Mullan, Robert Natale, William Stein, Mary Ann McGann and Mary Miller.

From St. Michael's School of Frostburg, Sixth Grade contestants are Kenneth Robeson, Garry Sittig, Michael Aldom, Steven Shumaker, Dennis Chambers, James Layman, Emmett Finn, Catherine Seiband Patricia Hewit.

Participants of St. Patrick's include: Fifth Grade — Christine Robertson, Rita Ann Logsdon, Karen Logsdon, James Brannon, Patrick Mulligan and Marie Deffenbaugh; Sixth Grade — Mary Campbell, Mary Sue Farrell, Denis Mulligan, Robert Barth, Bernadette Brailer and Jane Kennedy.

The address of welcome will be given by the Rev. Michael S. Smyth, pastor of St. Patrick's Church. Miss Marian Bevans will act as moderator. Judges include Mrs. Madeline Gainer, Miss Mary Murray, Blaine Gainer and Joseph Carter.

Other members of the Fifth and Sixth Grades of St. Patrick's will serve on the reception committee. Names of the three winners will be forwarded to Brother Michael, SDB, head of the Dominic Savio Class Room Club for certificates of award.

For Rent: 3 Room Apartment, Private Bath and Private Entrance. Apply, 65 Bowery St. Frostburg.
Adv.—N-T-F-12-13

FOR SALE
1954 FORD
STATION WAGON — 9 PASS.
S/S — R-H
Frostburg Auto Co.
"THE HOUSE OF COURTESY FOR OVER 30 YEARS"

SAVE!
Buy
DASHIELL'S
GALLON JUG
MILK
available at these dealers:
Albert's Super Market
LA VALE
★
Filsinger Grocery Store
ECKHART
★
Vla's Food Market
163 E. Main St.
Fram's Grocery
Bowery Street
W. W. Sluss & Son
110 W. Main Street
FROSTBURG
★
Bud Alexander
SHAFT, MARYLAND
★
H. P. Stoup Grocery
LONACONING
★
Gowan's Service Station
Kifer's Bol-Mar Centre
BARTON
★
Kenny's Sanitary Market
Marshall Jones
Self-Serve Market
WESTERNPORT
★
Pattison Service Station
BLOOMINGTON

State Teachers FTA Planning Spring Election

FROSTBURG—James Hosack, advisor to the Future Teachers of America Club at Frostburg State Teachers College and consultant for the Maryland Association of Future Teachers of America, announced that two committees of the latter group met in Baltimore recently to report on progress of their work. The committees are: Policy and constitution and nominating.

Mae Rice, a senior at Frostburg State, acted as chairman of the policy and constitution committee. Twelve members make up the group. The committee made a recommendation that no changes be made to the MAFTA constitution for the school year. Norma Jean McLuckie also a senior at FSTC, was a member of the committee.

Miss Marjorie Lewis, chairman of the nominating committee, met with her group of eight to set up a slate of officers to be voted on at the spring convention of MAFTA at High Point High School in April. The final slate consists of 10 persons from Allegany County, five from FSTC and five from Flintstone High School.

They are Marjorie Lewis, FSTC, for president; Dorothy Downes, FSTC, vice president; Wanda Hill, FSTC, and Ralph Rice, Flintstone, secretary; Larry Rucker, Flintstone, treasurer and executive committee.

Chapter representatives at large are Grace Kifer, Flintstone, Patricia McGraw and Wilma Stanley, FSTC. Club representatives Ronald Myers and Robert Rinker, Flintstone.

PTA Program Held At Luke

LUKE — Mrs. P. E. Berry, Piedmont, spoke at the monthly meeting of the Luke Parent-Teacher Association in the school. She pointed out the part parents and the school play in a child's life.

The fifth and sixth grades presented a program honoring Founder's Day unde rthe direction of Mrs. Florence Liller, principal. Miss Phyllis Wilt, a member of the faculty, read the objectives and the achievements of the school PTA, Mrs. Liller's room won the award for room having the most parents present.

It was decided to honor past president of the association with a tea at the next meeting March 4. Refreshments were served by the hospitality committee.

Ill In Hospital

LUKE—William Phelps is a patient in Potomac Valley Hospital, Keyser.

Apartment for rent: 3 rooms-bath-newly decorated — Adults only—Write Box 204-A Frostburg
Adv.—N-T-Feb. 11-12-13.

PHILCO
T.V.'s and
RADIOS
FROSTBURG
Appliance Center
E. Main Tel. OV 9-6060

NOW
at
Holmes & Co
LONACONING

Two Inmates Face Charge In Jail Break

CHAMBERSBURG — Pennsylvania authorities in Franklin County have charged two prisoners with aiding the escape of two other inmates of the county jail here last January 20.

Two other prisoners who apparently acted as lookouts during the escape may be charged later, Sheriff James W. Goldsmith said last night.

The escapees are Frank Bordner, 29, of 1523 Thomas Street, Harrisburg, and Harold Russell Shives, 30, of 651 Broad Street, Chambersburg, and formerly a resident of Virginia Avenue in Cumberland. Charged with aiding and abetting their escape are George Sprenkle and Richard Lee Gardner, both of Waynesboro, Pa.

Shives Still Free

Sheriff Coldsmith said Bordner was apprehended three days after the escape near his home in Harrisburg, but Shives is still free.

Also facing possible charges in the escape is Miss Norma Cooper, who posed as Mrs. Harold Shives and drove the car in which the two men fled.

Sheriff Coldsmith said the woman met the prisoners after their escape and drove them from the scene. She had her two-year-old son with her, the sheriff stated.

Miss Cooper told police, however, she did not know of the escape at the time and thought the men were out on bail. They told her later they had escaped the jail, she said.

The three fled toward Harrisburg where Bordner left them just a few hours before he was recaptured. The woman and Shives then backtracked to Washington, Baltimore, Winchester, Va., Berkeley Springs, and Hancock before Miss Cooper decided to return home with her child.

Police Alerted

She told authorities Shives left her in an open field near Berryville, Va., January 23 and she does not know his whereabouts now.

Sheriff Coldsmith said police in the Cumberland area have been alerted that Shives may try to return to this area.

Two other prisoners who helped in the escape climbed out of the hole which was pried in the ceiling of a third-tier washroom and planned to escape with Bordner and Shives, but the break-out was discovered so quickly they returned to their cells, the sheriff said.

Bordner was convicted of burglary in Franklin County and was sentenced to four years in the penitentiary. Shives was facing burglary charges and two state motor vehicle violations.

Plan Breakfast

PIEDMONT — Dr. Robert W. Bess will speak at a breakfast for the men and boys of the Presbyterian Church Sunday at 8 a. m. in the educational building of the church. V. Browne Kooken will be toastmaster.

Storm Doors
(Piano Hinged)
$46.00
INSTALLED
STORM WINDOWS As Low As $10.95
ARTHUR BOND
Tel. OV 9-8531 Frostburg

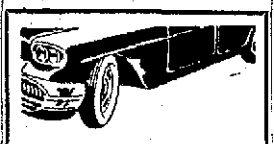
We straighten out body damage so well, your car looks its old self again.
FREE INSURANCE ESTIMATES

Clarysville Motors
Dial OV 9-6611 — FROSTBURG

CHILDREN DIE IN FIRE — Anne Arundel County firemen carry their hose up the rear wall to the roof of a blazing home at Earleigh Heights where three Negro children perished yesterday. In the foreground are swings in the backyard used by the victims shortly before they died. Police said the fire apparently started when the children played with matches near a curtain. The house belonged to their grandmother and the victims were playing there while their parents worked. (AP Photofax)

Group Aids Heart Drive

BARTON — Barton Unit 109, American Legion Auxiliary, has voted to donate $2.50 to the Heart Fund and $2.50 to the March of Dimes. Mrs. Daislean Kirk, treasurer, reported $322 has been donated by residents in the fund drive to assist Mr. and Mrs. Lewis Smith whose home was recently destroyed by fire. A grocery games party will be held Saturday, February 21 at 7:45 p. m. at the Legion Home and proceeds of the party will also be donated to the Smith family.

Forrest Mowbray, Barton, chairman of the Heart Association fund drive, outlined his campaign for Heart Sunday.

Members named to assist are Alice Ashby, Elsie Clark, Ruth Shubart, Vera Metz, Ruby Gattens, Laura Shubart, Lola Green, Nellie Howell, Mae Smith, Hilda Stafford, Della Miller, Mary MacDonald and Daislean Kirk.

Service Held

World Day of Prayer was observed at the Presbyterian Church this afternoon in a union service with women of the Methodist Church.

"Lord I Believe," written by Christian women of Egypt, was the theme of the program.

Brief Mention

A meeting of the Alumni Association of Barton High School will be held in the school Tuesday at 7:30 p. m., according to Samuel Metz Jr., president.

Flue Fire Checked

FLINTSTONE—Volunteer firemen Wednesday extinguished a flue fire at the farm house of Sim Mallow who lives near Stone Creek.

Firemen, who traveled about two and a half miles to the scene, worked about three hours to clean out the flue which extended from a wood cook stove in the kitchen to the roof of the two-story dwelling.

Social Set Tonight

MT. SAVAGE—Court Theresa 557, Catholic Daughters of America, will sponsor a social today at 8 p. m. in St. Patrick's Hall. A donation will be made to the Heart Fund drive.

ALL THAT'S NEW FOR SPRING
Lad 'N Lassie
CHILDREN'S SPECIALTY SHOP
INFANTS TO AGE 14
OPEN SATURDAY'S 'TILL 9
PH. OV 9-6780 FROSTBURG
34 BROADWAY

Hometown Service Wherever You Drive
Three miles or three thousand, there's always one of the 9,000 State Farm agents or claim representatives nearby.
R. KUYKENDALL
Braddock Road
PArkview 4-1125
CUMBERLAND, MD.

JAMES F. DELANEY
241 E. Main St.
"OPEN EVENINGS UNTIL 9 P. M."
PHONE OV 9-9742
FROSTBURG, MD.
State Farm Mutual Automobile Insurance Company Home Office Bloomington, Ill.

Hyndman

HYNDMAN—The Junior Class of Hyndman-Londonderry High School will hold a turkey dinner in Hyndman Grade School cafeteria today at 5 p. m.

Mr. and Mrs. Lewis Mangus and Mr. and Mrs. Walter Barnecord attended the wedding of Jo Ann George at Annapolis. They also visited Mr. and Mrs. Leonard Rising and Mr. and Mrs. Herman Hamilton there.

Mrs. Alverta Happart, of West Newton, is visiting her parents, Mr. and Mrs. Lewis Mangus.

Mr. and Mrs. Kenneth Thomas and niece, Glenna Lafferly, attended the wedding of Mr. and Mrs. George Kaswukel at Kingston. They were guests at the home of Mrs. Thomas' sister, Mrs. Willard Mock, Courtland.

Mr. and Mrs. Donald Hershberger and daughter, of Bedford, were recent guests at the home of Mr. and Mrs. Kenneth Thomas.

Mr. and Mrs. Harold Emerick and family, of Cresaptown, were recent visitors at the home of the former's parents, Mr. and Mrs. Ross Emerick.

Miss Peggy Russell Honored With Party

BARTON — Mr. and Mrs. Ellsworth Russell honored their daughter, Peggy, with a party on her sixteenth birthday. Games and dancing featured the entertainment. Refreshments were served, and each guest received a Valentine corsage.

Present were Betty Jo Kyle, Judy Russell, Betty Lou Howell, Shirley Howell, Judy Lashbaugh, Ruth Custer, Sandra Hendra, Eloise Stafford, Shirley Rounds, Sharon Gattens, William Byers, Robert Bradley, Dale Rounds, Gary Kifer, Robert Russell, Mrs. J. Ellsworth Russell of Vocke Road, LaVale, Mr. and Mrs. Richard Alexander of LaVale, Mr. and Mrs. Thomas Fisher and Wheeler Andrews of Lonaconing.

For Sale: — Magic Chef Gas Range, good condition. Phone OV 9-5434 after 5:30 p. m.
Adv. Feb. T-13—N-14.

Your Authorized
General Electric
and
Westinghouse
Dealer
FROSTBURG TV
Sales and Service
Ph. OV 9-9925 Frostburg

RC Nursing Class Today

A class in Red Cross home nursing is being conducted each Friday night at 7:30 in Luke Elementary School by Mrs. Mary Bartlett.

Members of the class, all residents of the Luke area, are Mrs. Pearl Bryce, Mrs. Jerry Robinson, Mrs. Wanda Maphis, Mrs. Francis Mitter, Mrs. Gladys Gift, Mrs. Eileen Sowers.

Mrs. Edith McCombs, Mrs. Helen Diaz, Mrs. Lillian Smith, Mrs. Mary L. Crites, Mrs. Betty Bonney, Mrs. Catherine Duckworth, Mrs. Rosalie Haywood, Mrs. Mary Bowman.

Mrs. Frank Neff, Mrs. Elsa Carskadon, Mrs. Shirley McGowan and Mrs. Alma Boyce.

Sweetheart Ball Planned Tomorrow

KEYSER — Sigma Iota Chi sorority of Potomac State College will sponsor the annual Sweetheart Ball from 9 p. m. until midnight in the auditorium tomorrow.

During intermission the "Sigma Sweetheart" chosen by members of Phi Sigma Nu fraternity will be crowned. The queen's escort will be selected from the fraternity by the women of Sigma Iota Chi. Last year's queen was Helen Hutter of Moorefield.

The Joe Kessler orchestra will play for the semi-formal affair.

For Sale: Kenmore, 40" Gas Range $40. Covered Top and Clock Dial OV 8-6294
Adv.—N-T-Feb. 12-13 14.

SAY IT WITH JEWELRY

FEBRUARY 14th VALENTINE'S DAY
HAVE YOU VISITED OUR SALE COUNTER ?
Dean's Jewelry
MAIN ST. FROSTBURG

SMASH VALUE PURCHASE!
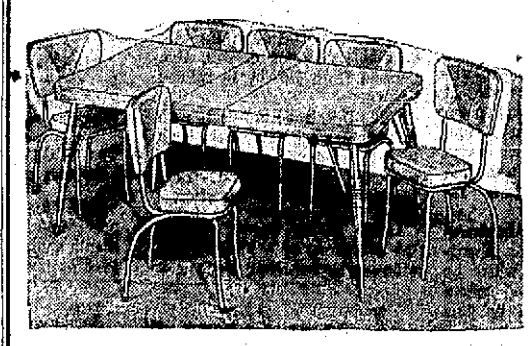
7 PC. KING SIZE
DINETTE SET 68.88
Regularly 99.00 Value
Never before at this Low Price — 36"x48"x60" Table with 6 Chairs. Stain-proof, heat-proof Micarta top. See it now at our Frostburg, Md., Store.
EASY CREDIT TERMS
Open Saturday 'Til 9 p.m.
Maurice's
FROSTBURG, MD.
KEYSER, W. VA.
BEDFORD, PA.
EVERETT, PA.

Sandra McKinley Selected Queen At Valley High

LONACONING — Miss Sandra McKinley, 19, of Red Hill, won the beauty contest sponsored last night by the Good Will Fire Company and Valley High School.

The daughter of Mrs. Sam Smith, of Island Street, was the only entrant among the 51 contestants who is a graduate of Valley. All the others are students at the school.

Runners-up in the contest were Miss Patricia McPartland, 17, and Miss Violet Howell, 17, both seniors and cheerleaders at Valley.

Also selected among the top five contestants were Miss Nancy Colmer and Miss Helen Conlon.

Crowned Miss Valley High School by James S. Getty, master of ceremonies, Miss McKinley received a $25 bond. She wore a full-length white lace evening gown and a red rose corsage.

Getty, Allegany County state's attorney, while placing the rhinestone crown on the winner's head, bestowed a kiss on the pretty girl claiming he was "collecting my fee."

Miss McPartland received $10 prize and Miss Howell was given a purse for being runners-up.

Judges for the contest were Miss Dorothy Stone White, Frostburg State Teachers College, Miss Mabel Slagle, Meyersdale, and Dale Haufman, Somerset, Pa.

A talent show was held during the elimination contest.

Paul D. Beeble, principal at Valley High School, later presented Good Will Fire Company with a $500 check donated by sponsors of the girls in the contest.

Brief Mention

A dance will be held at the Lonaconing Republican Club tomorrow night. Music will be provided by "Bill and Ed."

A covered dish supper will be held by the Central Elementary School Parent-Teachers Association Tuesday at 6 p. m.

Homemakers Entertained At Eckhart

ECKHART — Mrs. Nellie Watson entertained the Eckhart Homemakers Club last night. Co-hostesses were Mrs. Stella Bruner, Mrs. Alice Wonn and Mrs. Mollie Dudley.

Mrs. Maude Porter presided at the business meeting. Recitation of the Lord's Prayer in unison was followed by the singing of the hymn of the month, "Our God, Our Help In Ages Past." Mrs. Dudley gave the history of the hymn, and a silent prayer was held for Miss Maude Bean, former county home demonstration agent, who died in Nebraska.

Mrs. Florence Lewis, clothing chairman, spoke to the 20 members present. Visitors included Mrs. Thomas Klosterman, Mrs. Mollie Bannatyne and Miss Catherine Watson. During a social hour, comic Valentines were exchanged and read.

The next meeting will be held March 12 at 7:30 p. m. in the home of Mrs. Genevieve Minnicks.

To Attend Services

WESTERNPORT—Senior Girl Scouts and Explorer Boy Scouts will attend services in Church of the Brethren Sunday at 7:30 p. m., according to Leo Howard, president of the Senior Scout Council. They will meet at the church at 7:15 in uniform.

MOTOROLA
TV-RADIO-PHONOS
SUPPORT
Your Community TV
Contributions May Be Made At City Hall or . . .
BOB'S
RADIO & TV
18 W. Main Frostburg

Semi-Annual
SALE
Enna Jettick
SHOES
REG. $9.95 - $11.95
NOW $6.85 - $7.85
CONDON'S SHOE STORE
DIAL OV 9-8901
20 W. MAIN FROSTBURG

OUR
SPRING
FASHIONS
Are Out of This World
Come See
KIDDIE TOWNE
A SPECIALTY SHOP FOR CHILDREN
9 E. MAIN ST.

Stepping Out
WITH KAYE & RAE

What is a piranha? First four persons writing us, Box No. 23, Frostburg, receives a PALACE THEATRE pass. Blouse winner; Mrs. Richard A. Davis, Westernport. Passes: Mrs. Lillian Wright, Frostburg.

★ ★ ★ ★ ★

Happy Valentine's Day to you tomorrow from DASHIELL'S DAIRY where you'll get all your vitamins in their dairy products. Have some cottage cheese tonight.

★ ★ ★ ★ ★

Folks in Keyser area be sure to drop by and see the "Tiny Tot Contest" winners and all contestants in the big WENNER STUDIO. Such pretty pictures in the window!

★ ★ ★ ★ ★

There's a big white goods special sale on right now in WEESE'S APPLIANCE STORE, Keyser. Prices have been drastically cut. Cindy says, "Hi," to Bobby.

★ ★ ★ ★ ★

Shop at ALBERT'S SUPERMARKET, LaVale. S & H Green stamps; no parking problems.

★ ★ ★ ★ ★

All your girls friends will love you more, with a box of Russell Stover candy from LAVALE REXALL DRUG STORE.

★ ★ ★ ★ ★

KESSEL'S NEWS AGENCY, Keyser, have all sorts of tickets, coat room checks, labels, etc. Record books, Lasser's Income Tax books, too.

★ ★ ★ ★ ★

See the new Vitamin selector assortment now in WAGNER'S DRUG STORE, Westernport. Keep away colds by selecting your favorite kind of vitamin.

★ ★ ★ ★ ★

For expert stone masonry work, call JESS LASHLEY in Clarysville, OV 9-0642. Let him give you an estimate.

★ ★ ★ ★ ★

We found men's colored and white shirts in DIXON'S, Piedmont, only 2 for $5. They were valued up to $4 each.

★ ★ ★ ★ ★

You're my Valentine, I'm so glad.
If you hadn't gone to PAT'S BEAUTY SALON, I'd been mad.

★ ★ ★ ★ ★

We just received our statement from the LIBERTY TRUST CO., Lonaconing Br., telling us how wisely they invest money to help our money grow. Start saving there now.

★ ★ ★ ★ ★

You have more than price to consider when buying auto insurance. Buy Hartford at BABB INSURANCE AGENCY, Keyser.

★ ★ ★ ★ ★

In Frostburg, call OV 6303, the D & S CLEANERS, when you want expert cleaning and pressing by a fine staff which we recommend personally. Try them and see.

★ ★ ★ ★ ★

The FROSTBURG APPLIANCE CENTER, where Leo and Francis hang out, will service your T-V set or repair radios or car radios in a jiff. Call OV 9-6060.

★ ★ ★ ★ ★

Need ideas for spring outfits, knitted that is? May we suggest you see Mrs. Townsend in the GIFT SHOP, Frostburg. She has plenty of new yarns and hooks.

★ ★ ★ ★ ★

Happy Valentine, light or heavy.
Just make it a LUDWICK'S GARAGE brand new Chevy! . . .

★ ★ ★ ★ ★

While getting our fresh vegetables in the TOLL GATE FRUIT MARKET, LaVale we saw some excellent potatoes.

★ ★ ★ ★ ★

Hurry, hurry, hurry to PEOPLES PHARMACY, Keyser, for your Hollingsworth Valentine Candy, naturally.

★ ★ ★ ★ ★

One more day to get your Valentine pastries, cakes or cookies for the Valentine Party from PLATTER'S BAKERY and Coffee Shop in Frostburg where Louise works.

★ ★ ★ ★ ★

While talking to Lanny's and Cindy's friend in R. E. KIMMEL'S Pharmacy, Piedmont, we saw lovely Valentine boxes of Gobelin candy. Beautiful heart shaped boxes.

★ ★ ★ ★ ★

Happy Valentine's Day, everyone. KAYE & RAYE.

★ ★ ★ ★ ★

VALENTINE'S DANCE
CLARYSVILLE INN 9 TO 12 P. M.
FEBRUARY 14th VALENTINE'S DAY
3.00 PER COUPLE BENEFIT OF
ALLEGANY-GARRETT
HEART FUND DRIVE
This ad courtesy of Clarysville Inn, Clarysville, Maryland

Evening and Sunday Times

Every Afternoon (except Sunday) and Sunday Morning
Published by The Times and Alleganian Company
7-9 South Mechanic Street, Cumberland, Md.

Second Class Postage Paid At Cumberland, Maryland

Member of the Audit Bureau of Circulation
Member of The Associated Press

Phone PA 2-4600

Subscription Rates by Carrier: Evening Times 7c per copy, 42c per week; Sunday Times 15c per copy; Evening and Sunday Times 37c per week.

Mail Subscription Rates Evening Times
Maryland, Pennsylvania, West Virginia, Virginia and District of Columbia
$3.50 One Month; $8.25 Six Months; $16.00 One Year
All Other States
$4.75 One Month; $9.75 Six Months; $19.00 One Year
Mail Subscription Rates Sunday Times Only
Maryland, Pennsylvania, West Virginia, Virginia and District of Columbia
$ .70 One Month; $4.00 Six Months; $8.00 One Year
All Other States
$ .80 One Month; $4.75 Six Months; $9.50 One Year

The Evening Times and Sunday Times assumes no financial responsibility for typographical errors in advertisements, but will reprint that part of an advertisement in which the typographical error occurs. Errors must be reported at once.

Friday Afternoon, February 13, 1959

OUR COUNTRY

The union of hearts, the union of hands and the Flag of our Union forever.—Morris.

More Red Bunk

ONE OF THE strong threads running through Russian propaganda is that the United States and its Western friends are responsible for both starting and sustaining the Cold War. This is the purest fiction and we have got to keep pointing it out to the world. In their phony response to American evidence that they had shot down an unarmed U.S. plane near the Soviet line, the Russians said, among other things: "What will stick most in the public mind over this latest crude bit of State Department nonsense is the lengths to which it is prepared to go to poison East-West relations." Coming from the Soviet Union, that is downright funny. The day never goes by when the Soviet propaganda mills are not hard at work poisoning East-West relations, at the very same time that other, false voices are prating of peace and good intentions.

ACCUSE THE Russian slanderer and murderer of his crimes and he dares to retort that your accusations are slander. There is just as much "reverse twist" irony in other fake Soviet posturings on the Cold War. The Kremlin complains we have ringed Russian territory with air bases. In the light of Russia's record of aggression, why should we not have done so? It's like a thief complaining that the factory he tried unsuccessfully to rob last week now has a protective fence around it.

THE COMMUNISTS began the Cold War. In the path of their early offensives they strewed broken treaties and promises, stalemated international peace conferences, and helpless nations at their borders. Our entry into this combat was reluctant and slow. Only the force and size of the Russian threat spurred us to action with NATO and other safeguards. Never since those unhappy beginnings have the Russians taken a single measurable, solid step toward ending the Cold War. Yet they have the gall to say it is we who foster and preserve it. In reality their deceptive talk of ending the conflict is not designed to end it but to win it by enticing us to yield. The Russians started it. Our freedom, our very lives, depend on their not winning it but instead either losing it or getting no better than a draw. This has to be—and is — the dedicated objective of American policy.

Try Gajewski's

SHADES OF Madison Avenue! That decadent device of capitalism, the "brand label," is making its appearance in communist Poland. Articles formerly marketed with nothing more than a sticker announcing that a can, for instance, contained beans now may display the manufacturer's name and even a few words praising the product. Inasmuch as state-owned industry produces goods from a common formula, the products of communist manufacture more often than not have a monotonous sameness. But Polish retailers are finding that, with more consumer goods available, buyers are becoming selective. They are finding that Gajewski's Bakery can make a better loaf of bread than Blikle's, and that the consumer knows it! Well, the story is an old one: make a better mousetrap and the world will beat a path to your door. It was inevitable that consumer demand, if given a chance, would make itself felt. Who knows but what that horrible word, "competition," may next make its appearance behind the Iron Curtain?

Down, Boy, Down

WE HAVE A HUNCH that a certain idea, which seems pretty zany at first glance, may start a wave of enthusiasm that will sweep the world. It is the "International Doghouse Club," founded by two London businessmen to give all oppressed husbands in every land the comfort of knowing that they do not stand (or cringe) alone. Another side of the idea that bodes well for its success is the fact that there will be no dues or meetings. There is only one rule: A white-colored tie, emblazoned with silver motifs of a doghouse with upturned feet in its entrance, must be worn each day following a domestic incident. The founders are banking on the universal appeal of the idea to carry the club's aim to all parts of the world, which is "to provide a smile where there might have been a frown." All in all, it sounds like a jolly good movement. Only thing . . . one does get tired of wearing the same tie every day.

We Both Need Them

James Marlow

Dulles Not To Be Replaced, Says Hagerty

WASHINGTON — Secretary of State John Foster Dulles approaches illness like a conference with the Soviets: it will be a problem, but he has his plans made and it won't last forever, and when it is over he will have other problems.

Despite physical setbacks which would have floored other and younger men, President Eisenhower, 68, and Dulles, 70, have treated their serious illnesses like temporary discomforts.

EISENHOWER, who has had a heart attack and an intestinal operation, and Dulles, who has had surgery for cancer and now faces a hernia operation, seem to look upon the secretary's latest hospitalization with great optimism.

The White House has denied not only firmly but picturesquely, speculation that Eisenhower has been discussing with his associates the possible retirement of Dulles.

Eisenhower's press secretary, James Hagerty, is the one who gave picturesqueness to the denial although his figures of speech were mixed: "I can say it, the speculation was completely cockeyed, doubled in spades."

BEFORE HE went into the hospital Dulles gave the impression his hernia operation wouldn't set him back for long.

In his note to Eisenhower asking hospital leave, Dulles said "I'd like to devote a few weeks to physical recuperation" and since he'd be in the hospital awhile he added, he could use the time thinking about the West Berlin problem still to be settled with the U.S.S.R.

Dulles brushed off any idea that he might really be out of circulation by telling the President: "I would be available for consultation with you and my associates and would expect, after a few weeks, to resume fully the duties of my office."

THIS LEFT no doubt that Dulles, even though in the hospital or recuperating at home, planned still to be the State Department's No. 1 man.

It's possible his plans for dealing with the Soviets—over their demands that the Allies pull their troops out of West Berlin and leave it a free city—can go on pretty well if—.

It's an "if" that can't be overlooked, no matter how great the optimism in the administration.

The "if" is that Dulles is away up in years, illness has piled up on him, and he has worn himself down in his service as secretary. Therefore it's possible he will not respond physically as well as he and Eisenhower appear to think he will.

But until that happens—if it happens—it is pretty clear that anyone sitting in for Dulles, like Under Secretary of State Christian Herter, will be completely overshadowed by Dulles, and that Dulles will continue to do the thinking for the State Department.

(Associated Press)

Peter Edson

Soviet-U. S. Trade Put Only At Millions

WASHINGTON — (NEA) — Arrival of a new high-ranking Communist to head the America to Russia Trading Corporation — AMTORG—is taken here as a sign that Moscow will accept the tough conditions laid down by the United States for increased trade with the Soviet Union.

The new functionary, Nikolai Smelyakov, is reported moving his organization into fancier uptown New York offices to do bigger business. If it develops on U.S. terms, it will be a victory for hard Yankee dealing by U.S. officials.

During his visit to the United States and after, Soviet Deputy Chairman Anastas Mikoyan tried to give the impression U.S. businessmen were anxious to do more business with Russia. He implied they were stopped by Washington.

Chairman Nikita S. Khrushchev expressed much the same sentiments in talks to the 21st Communist Party Congress.

CHECKUPS with U.S. business and banking leaders Mikoyan saw now reveal that this is mostly bunk. Only one American is known to have given Mikoyan encouragement. He is Cyrus Eaton, Cleveland industrialist, who came home from a trip to Russia last summer advocating closer relations.

With all the American businessmen contacted, Mikoyan apparently lost customers when he said Russia would need extensive credits to finance its purchases.

Nobody was interested. The reason is simple. For the first time, Mikoyan repudiated any Russian obligation to pay up on its multi-billion-dollar Lend-Lease debts to the U.S. This was in conversation with Undersecretary of State Douglas Dillon. So there are now no assurances Russia would pay other debts she might contract here in the future.

There are, moreover, other sad experiences of private American firms who have tried to do business with Russia and lost their shirts. Contracts have been made for American know-how. But as soon as the Russians master a process, they stop paying royalties.

U.S. Manufacturing Chemists Assn. has passed resolutions warning its industry members against such deals.

THE BIG Khrushchev-Mikoyan pitch for more U.S. trade in the past year is now sized up here as a phony.

The recently publicized Russian offer to buy 12,000 tons of steel pipe is cited as an example. This was incorrectly reported as being for 12,000 miles of pipe, which looked big.

Steelmen say 12,000 tons of 24 inch pipe, ⅜ inches thick, would make only 48 miles of pipeline. Its value would be 2.3 million dollars, f.o.b. the mill.

One assumption is that the Russians may have made this offer to get inspectors inside U.S. mills, to see how big diameter pipe is made. Then they could do it themselves.

The potential volume of U.S. trade with Russia is now heavily discounted. It might be millions of dollars, but not the billions of dollars the Russians have claimed.

The United States is now buying ten times more from Russia than the Soviet is buying here, anyway. Preliminary trade figures for the past year are U.S. exports 1.5 million dollars, U.S. imports from Russia 15 million dollars.

While U.S. trade prospects with Russia are minimized, there is no such nonchalance about Russian economic warfare and trade penetration in other countries.

LAST YEAR Russia caused the overthrow of a Finnish government by canceling trade contracts between the two countries. Previously the Russians tried this on Yugoslavia.

The Russians have also tried to upset world markets by dumping surplus aluminum and tin at reduced prices.

Both sales backfired. The tin deal stopped Malayan production. That promoted anti-Russian feeling in an area the Communists are trying to take over. In the aluminum dumping it was Japan — another Commie target — that was hurt.

The area of most concern now is Iraq, where the new government has a two-billion-dollar development program. Soviet traders are reported undercutting western competitors in an effort to bring Iraq into the Communist orbit.

Barbs

By HAL COCHRAN

Thrift in the home is worth a lot of money but doesn't cost a cent.

It might not be a bad idea for stores to have constant shirt sales in cities near race tracks.

The modern girl has to keep on her toes to dodge the heels.

Breathing through your nose lets you keep your mouth shut, which isn't a bad idea at times.

Louis Cassels

Religion In America

THE COMMUNISTS are waging an all-out campaign to drive Christianity from its beachhead in China.

Reports reaching U. S. religious leaders tell of an unremitting persecution that is steadily thinning the ranks of Red China's tiny minority of four million Christians.

CATHOLIC concern about the situation will be dramatized Sunday in a nationwide day of prayer. Archbishop Karl J. Alter of Cincinnati, chairman of the administrative board of the National Catholic Welfare Conference, has asked that special prayers be offered at every mass "that God in his providence may avert the disaster which threatens the church in China."

All four U. S. cardinals issued statements calling attention to the "ruthless persecution" in China. Francis Cardinal Spellman of New York, said sympathetic Christians everywhere should offer fervent prayers that their beleaguered brethren in China may be given the grace to "persevere in their loyalty to Christ and to his church."

U. S. PROTESTANT leaders are equally alarmed. The Rev. Dr. Wallace C. Merwin, executive secretary of the China Committee of the National Council of Churches, is circulating an official report to major Protestant bodies detailing some of the "crippling blows" which the Red government has recently directed at religion in China.

According to this report, the Communists have closed 188 of the 200 Protestant churches in Shanghai and 61 of the 65 churches in Peiping.

The few Protestant churches allowed to remain open have been forced into a puppet organization called the "Three-Self Patriotic Movement," under the control of "ministers" selected by the Red government.

THE SAME technique is being used against Chinese Catholics, who outnumber Protestants by about three to one.

The government's first move, in 1957, was to set up a "Patriotic Association of Chinese Catholics." When threats and blandishments failed to bring enough Catholics into this puppet church, the Communists set out to force Chinese Catholic bishops to ordain new priests chosen by the government.

What methods were used to break the bishops' resistance can only be conjectured. The record shows, however, that Bishop Joseph Li of Puchi publicly declared last year he would "never perform" any illicit ordinations.

SOME WEEKS later, after intensive "indoctrination" by government agents, Bishop Li ordained two government selected priests at Hankow Cathedral.

So far, 20 priests have been ordained in this way. Reports from Red China indicate that 12 or 15 new Catholic bishops have been "elected" in a similar fashion.

None of these priests and bishops is recognized by Rome. All participants in the illicit ordinations are automatically excommunicated.

CATHOLIC leaders say the Communists are obviously trying to create a schismatic church in China, which calls itself Catholic but which has no relationship with the real Catholic curch.

What happens to Chinese Christians who resist the government's drive to bring the churches into captive status?

Reports reaching U. S. religious leaders indicate that many have been killed or imprisoned. But the great majority have been drafted into forced labor battalions.

(United Press International)

Phil Newsom

There's Rift In The Lute

A GREAT number of Filipinos do not like the United States.

The United States is not entirely happy with the republic of The Philippines, either.

A half dozen issues divide the two normally friendly nations. No one of these is likely to lead to any lasting rift, but all are illustrative of similar problems with which the United States has to deal in countries which do not have nearly the same close ties.

IT WILL BE 61 years ago this Sunday, February 15, that the battleship Maine blew up in Havana harbor and set off the shock waves which resulted in the Spanish-American war and in U. S. acquisition of the Philippines.

It was just over a dozen years ago the United States granted The Philippines full independence and promoted them as a practising example of American-style democracy in Asia.

SOME OF TODAY'S issues arise from the honeymoon period immediately following independence.

Some arise from a vocal nationalist minority who resent Philippines dependence upon the United States, and who resent criticism, implied or otherwise.

And some comes from Filipinos who feel the U. S. takes The Philippines friendship for granted, granting less aid to the Philippines than to other nations of much more questionable attitude.

THE ISSUES between the two nations now have come to the point where both ambassadors have been called home for explanations and consultations.

In general the issues are:

Philippine complaints that the United States is dragging its feet on economic development loans. Of 250 million dollars promised, only about 45 million dollars has materialized.

Philippine demands for greater criminal court jurisdiction over U. S. armed forces personnel in the islands.

Philippine plans to raise its special import tax on American goods.

DEMANDS BY some Philippine congressmen for abrogation of the agreement which requires The Philippines to pay local costs of the U. S. Military Advisory Group.

One of the early agreements negotiated between the U. S. and the newly-independent Philippines government granted the United States 23 military bases for 99 years.

This is another issue of the nationalist minority group which is demanding that the terms be shortened to 25 years.

In fact, it may be said that mounting Philippine nationalism is at the core of at least a complicating factor in almost every issue between the two countries.

(United Press International)

News Quotes

SPRINGFIELD, Ill.—West Berlin Mayor Willy Brandt, on a divided Germany:

"I can only tell you that the Germans in the East and in the West have not accepted the division of their country, and they will not accept conditions under which a son is separated from his mother, a brother from his brother."

WASHINGTON—Sen. Richard L. Neuberger (D-Ore.), victor in a battle against cancer:

"I owe life itself to medical research, and if as a senator I can press this cause, I have a duty to go on."

EL MONTE, Calif.—Jim Glenn, 21, who heeded a tearful plea from a mother and rescued her five children from a blazing house:

"It's just that I can't stand to see women cry."

WASHINGTON—Sen. Alexander Wiley (R-Wis.), on negotiating with Russia:

"You can talk to him and talk to him, but watch out he don't kick you. That's what we've got—we're dealing with a jackass."

So They Say

We are only in the first skirmishes of a world-wide battle of production that is destined, I believe, to rage for many decades to come. . . . Whether or not America will emerge triumphant from that contest depends in large measure on the virility of American industry.
—Roger M. Blough, chairman of U. S. Steel Corp.

In my 34 years as a government weatherman . . . I've gone through a variety of weather disturbances . . . but never anything like this. It's just utterly fantastic.
—Retired weatherman Elmer Loveridge, describing the six-day, six-foot snow that buried Oswego, N. Y.

Every time the Congress blows down one claim for government secrecy, two new claims are raised by those bureaucrats who worship at the shrine of secrecy.
—Samuel J. Archibald, staff director of House Government Information Subcommittee.

You have given the prize to a mere child. I have had the curiosity to compare the ages of the various Peace Prize winners. Only five of them, including myself, have been younger than 50 years. Fifty years, that is one-half of life. I offer you the second half.
—Rev. Georges Pire, 48, of Belgium, accepting Nobel Peace Prize for refugee work.

I only build hotels where there is a future for them. Here there is such a future.
—Hotel magnate Conrad Hilton.

Hal Boyle

Reporter's Notebook

NEW YORK — Abner Joggle, president of the Acme Tiddlyworks Co., liked to open his own mail.

Riffling through a stack he came to an unusual letter. Unstamped, it merely bore a typed greeting: "To the nicest guy in the world."

Joggle opened the missive and found therein a small card adorned with crimson hearts and the following jingle:

"Roses are red, and violets are blue.

"You are our Valentine, Boss, we love you!"

The card was unsigned. Beaming with pleasure, Joggle handed it to Eloise Phleeb, his secretary. A look of utter disbelief came into her face.

"Did you send it?" asked Joggle.

"Me?" Miss Phleeb appeared horrified at the mere idea.

"You know, it's the first real Valentine I've received since I was in kindergarten," said Joggle.

"WHO SENT YOU one then?" inquired Miss Phleeb—and could have bitten off her tongue. She hadn't meant to say that. But the idea of anyone ever sending Joggle a valentine did seem rather unbelievable. So did the thought of him having ever gone to kindergarten.

Pretending not to notice her discomfiture, Joggle said amiably: "Well, I sure do appreciate this card. I wonder if you could circulate it around the office and find out who is responsible for it."

Dutifully, Eloise took the card and canvassed the office. The reactions ranged from startled wonder to outright indignation. Everyone denied sending the card. All stoutly pleaded innocent.

When Miss Phleeb reported to her boss her inability to find his office admirer, somehow Joggle didn't seem too surprised.

"The best kindness is always anonymous," he murmured.

Shortly before quitting time the entire office staff was summoned. As each one entered, he was handed a one-pound heart-shaped box of candy.

IN DAZED silence they listened as Joggle arose and said: "Someone really touched my heart this morning with an unexpected gesture of remembrance. But I want you to know the feeling expressed was mutual.

"The box of candy you have been handed is for your wife or sweetheart. But the $10 bonus each of you will receive on your next paycheck is my Valentine to you. Thank you one and all."

That night at dinner Joggle recounted the incidents of the day to his wife. That durable woman was most surprised of all.

"I wonder who really sent you the Valentine?" she said.

"I sent it myself," replied Joggle, "just so I'd have an excuse to give them the candy and the bonus."

Mrs. Joggle's mind reeled. Was this her husband speaking, or a stranger?

"Now I've got the whole office staff off balance," said Joggle cheerfully. "They're so puzzled it'll be six months before one of them will get up the courage to ask for a raise.

"I always did say there was room for sentiment in business—if you know how to use it!"

(Associated Press)

Bob Considine

Right On The Line

WASHINGTON—The sign over the door in the House Office Building was still paint-wet. It read "Committee on Science and Astronautics." Inside, workmen were hammering up walls, moving desks, chairs, and hanging pictures of the Atlas blasting off a pad.

The disorder, the newness, the strangeness, was all symbolic of a capital which has suddenly gone batty over ballistics, mad about missiles, thoughtful on thrust.

Rep. Overton Brooks is in charge of this one. There are perhaps a dozen other military and civilian agencies in Washington concerned with space and the research, development and employment of space vessels manned and unmanned.

All dream. But none can beat the dreaming that has taken place in front of this particular committee.

When the committee was shaping itself last year Rep. John W. McCormack, the majority leader from Massachusetts, unleashed such dreams as these.

"WHERE DOES fantasy end and reality begin? Is it fantasy to say that man may set foot upon the Moon in 1965? Upon Mars and Venus three years later? Dr. Herbert F. York, Chief Scientist for the Defense Department's Advanced Research Projects Agency, says these goals may be achieved if sufficient priority is assigned them.

"Is it fantasy to say that man may be traveling almost 670 million miles an hour within 40 years. Perhaps. But Dr. Eugen Sanger, Stuttgart, Germany, thinks it quite possible.

"But long before the year 2000 a businessman in New York will probably be able to write a colleague in Paris in the morning and receive a written reply by noon the same day.

Dr. Glauco Partel, founder of the Italian Rocket Association and a propulsion expert, views postal rockets in the near future as a certainty. . . . Nuclear fuels will make possible continuous flight either within or outside the earth's atmosphere for any desired period of time . . . as much as a year."

LT. GEN. JAMES M. Gavin, former Army research and development chief, is quoted by the committee as saying, "the missile industry is producing such reliable, accurate, miniature parts that some may one day be used to replace worn out human parts. There may well come a day when rocket valves will be at work in the human heart—and we'll be thanking missiles that our hearts beat."

Donald Douglas saw manned trips to and from the Moon in 10 years, in a special seminar entitled "The Next Ten Years in Space."

George L. Haller, General Electric, saw on the horizon closeup investigation by earthlings of "what the clouds that blanket Venus consist of, whether or not Venus rotates, and whether or not there is any form of life on Mars."

Andrew Haley, president of the International Astronautic Federation, estimated 62,000 miles per second as a needed speed for space ships, and warned, "the sacrifice of human beings arising from space travel will be roughly a little higher than was incident to man's conquest of the air."

(United Press International)

Looking Backward

25 YEARS AGO
February 13, 1934
Tuesday

AUSTRIA UPRISING — Sharp fighting erupts throughout Austria as government troops struggle to put down the rebellion of the Socialist party.

TEMPERATURES RISE—Temperatures slowly return to normal after week-long record-breaking cold spell. High winds prevail throughout Maryland, accompanied by snow and rain. Oakland blanketed under 10-inch snowfall.

NEW TRAIN HERE—A Union Pacific Railroad 'stream-lined' train stops here for servicing before continuing through to Baltimore prior to going cross-country. The train, which resembles the fuselage of an airplane, is said to be able to travel 110 miles an hour.

CWA PROJECT STARTS — All city property is being painted and pointed-up under a CWA project under direction of Commissioner Charles Heller. C. E. Danner is foreman of the painting crews.

50 YEARS AGO
February 13, 1909
Saturday

CARRIAGE PURCHASED—The Frostburg Fire Department purchases the fine four-wheeled hose carriage belonging to the old Vigilant Hose Company of the West Side. Other equipment of the old company has been purchased by the Midland fire laddies.

NOVELIST SOUGHT—A warrant for the arrest of Maxim Gorky, noted novelist, has been issued in St. Petersburg, Russia. The charge is supposed to be political, but no information has been given out.

TIMES EDITORIAL — The year 1909 has not so far given any evidence of the hoped for revival of business in the coal trade in this region. One important reason for this is the differential rate on coal transportation between this region and the seacoast.

PUBLIC MEETING—A public meeting of citizens of the Walsh and Humbird additions, outside the city limits, is called in the interest of increased school accomodations for that section.

YOUNG SCIENTIST

Frederick Reardon, one of America's most promising young scientists, is a specialist at the age of 26 in the field of rocket propulsion. On such men, America will pin its hopes in the dawning space age.

Now a graduate student at Princeton University's Forrestal research center, Reardon has won fame as the inventor of a type of valve system for propelled fuel control in rocket engines. Industry is applying it in rocket propulsion units. For this and other rocketry achievements, he recently received the 1958 American Rocket Society-Thiokol Award, highest recognition for an advanced student in the field of rocketry. Upon getting his doctorate degree, he plans to teach rocket propulsion to other young scientists.

He is married. He and his wife, Dorothy, 24, live in a bungalow-type development right off the campus. Athletic in build, mild-mannered and friendly, he looks like any other college youth. He's a keen sports fan—pro football is his favorite—plays a fair game of golf, and, for relaxation, plays the organ and piano. He's handy around the house, painting rooms and fixing things.

Young Reardon is pictured here, on and off the campus.

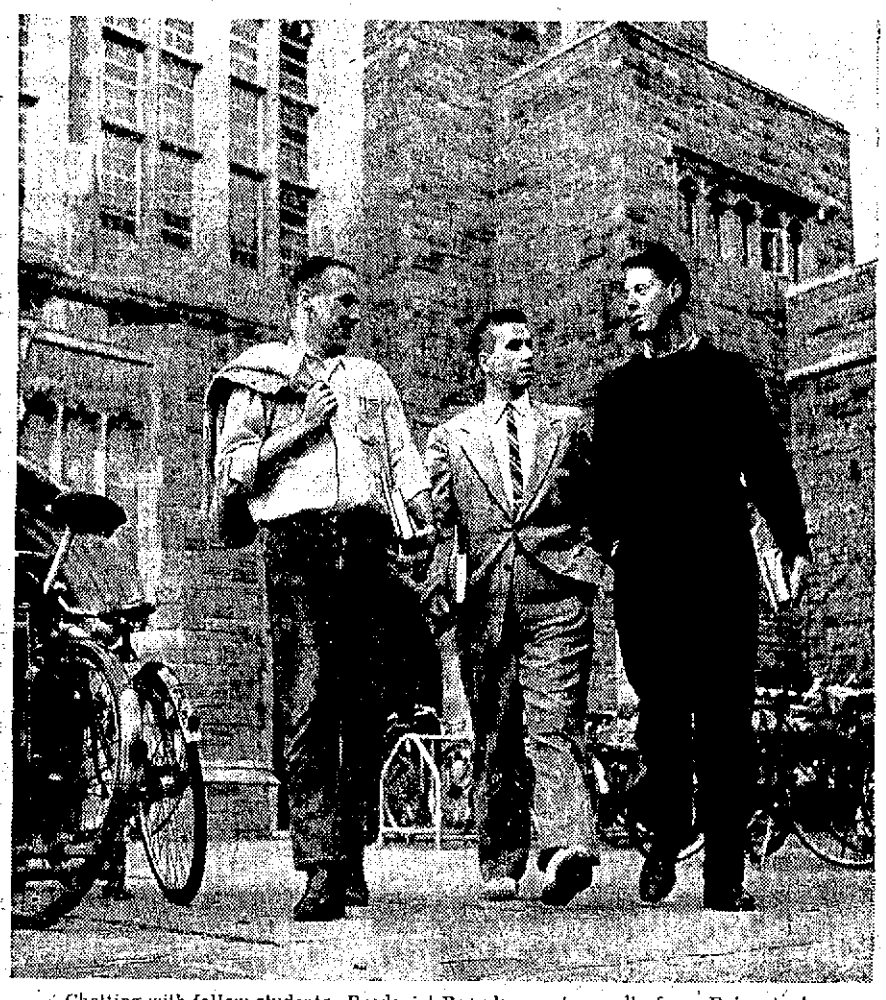

Chatting with fellow students, Frederick Reardon, center, walks from Princeton's Harvey Firestone Library, where he spends many hours of study and research.

Standing near test rocket, Frederick Reardon holds rocket fuel valve he designed. Water ejected from pipe cools rocket.

In lab, Reardon, right, evaluates rocket "run" with assistants Anthony Pinelli and Kenneth Gadsby. Their smiles signify success.

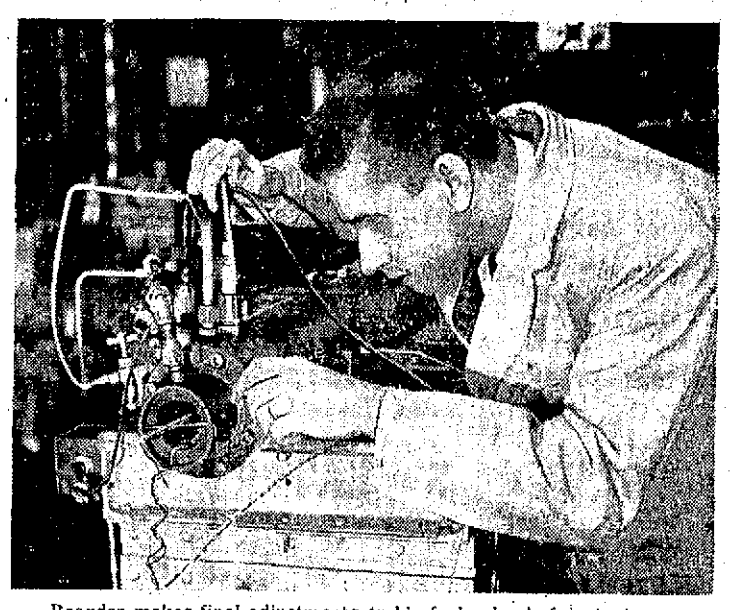

Reardon makes final adjustments on his fuel valve before test run.

In instrumentation room, Reardon, right, and project engineer David Harrje check final countdown for firing test run.

Handy with roller, Reardon paints library corner of bungalow.

For relaxation, he plays bit of golf in rear of bungalow.

At breakfast, he pours coffee for his wife, Dorothy.

This Week's PICTURE SHOW by AP Staff Photographer Hans Von Nolde

Bomb Hoax Bill Given

CHARLESTON, W. Va. (UPI)—Perpetration of a school bomb hoax would be felony punishable to 1-to-10 years in prison under a bill introduced in the House today by Beckley Democrats Roy Lee Harmon and Paul Venarri.

They dropped the bill in the hopper Wednesday about the same time as Charleston High School was experiencing its fourth fake bomb threat in three days and Huntington and Nitro High Schools were going through the same thing. The schools were evacuated for searches which turned up nothing.

Authorities have attributed most of the bomb scares to youngsters who would be subject to juvenile courts. Harmon and Venarri said their bill would allow such persons to be sent to reform schools.

Texas Counties Rely On Relief

AUSTIN, Tex. (AP)—The largest single source of income in 84 of Texas' 254 counties now is welfare checks.

Alvin Burger, Texas Research League director, Thursday told the Texas Bankers Assn. his staff now was studying "how well the various welfare programs are doing the job of getting aided families back onto a self-supporting basis."

Industry Fails Small Colleges

LOS ANGELES, Calif. (UPI)—A West Virginia college president said Thursday that many small colleges are being forced to close because of the failure of private industry to give them financial support.

Duane Hurley, head of Salem Colleges and President of the Council for Advancement of Small Colleges (CASC), made his comment during a CASC meeting here. The CASC, consisting of 68 colleges with an average enrollment of 400 students, has launched a program aimed at receiving support from private industry.

FPC Studies Natural Gas Pipeline Plan

WASHINGTON (UPI) — The Federal Power Commission had under consideration today an application by Texas Gas Transmission Corp., Owensboro, Ky., to build $39,600,000 worth of natural gas pipelines to gather and deliver gas for Hope Natural Gas Co., Clarksburg, W. Va.

Texas Gas Transmission would build facilities in seven states, including Kentucky and Ohio, to deliver 100,000,000 cubic feet of natural gas daily to Hope. The gas would be transported from mainland and offshore Louisiana fields to Texas Eastern Transmission Corp. for reshipment to Hope.

The gas would be delivered by Hope to its present customers in West Virginia, Ohio and Pennsylvania or to its affiliates in the Consolidated Natural Gas System.

The FPC also had under study a request by Texas Eastern for permission to use for natural gas transmission 189 miles of existing 20-inch pipeline between Moundsville, W. Va., and Middletown, Ohio.

This proposal, which includes plans for additional horsepower at existing compressor stations, would cost Texas Eastern about $2,284,000.

Paper Says Relatives Of Solons Given Jobs

CHARLESTON, W. Va. (UPI)—A Charleston newspaper said Thursday relatives of 13 Democrats in the House of Delegates had been given jobs as legislative aides.

The Charleston Daily Mail said payroll records of the state auditor's office disclosed that 258 attaches and officers employed by the 1959 Legislature received $55,511 for the first two weeks of the session.

The paper said apparently no relatives of Senate members were on the payroll.

A resolution was recently introduced by Del. George Rairden (R-Mason) asking that a list of attaches be published in the House Journal. The paper said the hiring of relatives could account for the resounding manner in which the House Democrats, who hold an overwhelming 85-15 majority, voted down the proposal.

Rairden told the chamber in support of his resolution that because of economic conditions, it would do well to cut down its payroll.

The Daily Mail listed the following delegates as having last names the same as persons carried on the attache list:

Dels. Bias, Casey and Poindexter, all of Cabell County; Dels Board and Barker, both of Kanawha; Del. Haught, Wood; Del. Myles, Fayette; Del. Schupback, Wetzel; Del. McLaughlin, Pocahontas; Del. Vennari, Raleigh; Del. West, Wyoming; Del. Slonaker, Hampshire, and Del. Floyd, Mingo.

Community UHF-TV Group Meets Today

The Peoples Community UHF-TV Association will meet today at 8 p. m. at City Hall.

Lee Marple, president, said that cash and pledges toward the installation of a translator station on Irons Mountain now totals $5,000.

Worker Ills Not Silicosis

PT. PLEASANT, W. Va. (UPI)—Vanadium Corp. of America has made public a report by Kettering Laboratories saying an ailment experienced by certain employes of the firm's plant near here is not silicosis.

The report said the ailment was "a peculiar pulmonary reaction which has not been observed before."

The findings of the Kettering group were contained in a letter sent Vanadium employes by the company.

The letter said it had not been determined whether the "reaction" had been produced at the plant. "It is known that this condition, whatever it may be, had not been found in ferroalloy plants," the letter said.

A Nelsonville, Ohio, doctor diagnosed ailments of some employes of the plant as silicosis.

U. S. No. 1 MAINE POTATOES 50-lb. Bag $1.19

COME SEE...YOU'LL SAVE AT A&P!

A&P

FLORIDA SEEDLESS GRAPEFRUIT 8-lb. Bag 49¢

RED RIPE FLORIDA TOMATOES 25¢ lb.

SUPER-RIGHT FULL CUT ROUND STEAK 79¢ lb.

FRESH FRYING CHICKENS Whole 33c lb. Cut-Up 35c lb.

ALI GHAN SHRINE COUNTRY CLUB NEXT Buffet Dinner Sunday Feb. 22 4 to 7 p.m. ALL YOU CAN EAT $2.00 Children under 14 .... $1.00

CHECK WHAT YOU WANT

New Furnace — Painting
New Kitchen — Playroom
Extra Bedroom — Garage
Finished Cellar — Roofing
Electrical Work — Plumbing

If the cash isn't handy, use ours. Whatever improvements you desire can be started immediately with the help of a modernization loan that we can complete without delay and of course at reasonable rates. Stop in!

FIRST NATIONAL BANK

Member F.D.I.C.

FIT is so important AND... so is restful comfort

Both available in MILLER Comfort Freedom Shoes

so take the tip—stop in.

Make periodic visits to your Foot Doctor

Shinnamon's 61 Baltimore St.

ENJOY SAFER DRIVING THAN EVER BEFORE

SEARS ROEBUCK AND CO. THE FIRST TIME!

OUR LOWEST PRICE

ALLSTATE Silent CUSHION

NOW WITH TYREX*

THE TIRE CORD OF THE FUTURE

- Runs Cooler . . . Rolls Smoother
- Gives Greater Tread Life
- Standard Equipment On 1959 Cars
- Tests Prove That It Is Stronger

*TYREX is the certification mark of the American Tyrex Corporation for viscose tire yarn and cord.

NOW ONLY 15.88 6.70x15 Blackwall Tube-Type Each, Plus Tax AND YOUR OLD TIRE

- 20-month road hazard service guarantee
- Hooked tread edges hold on pavement
- Cushions hard road poundings
- No extra cost to you for new TYREX*

Tube-Type Blackwall		
SIZE	Price Without Trade-in, Each Plus Tax	Price With Trade-in, Each Plus Tax
6.70 x 15	23.95	15.88
7.10 x 15	26.45	17.88
7.60 x 15	28.95	19.88
8.00 x 15	32.95	23.88

ALLSTATE TRIPLE GUARANTEE
1. LIFETIME GUARANTEE against all defects in material and workmanship prorated on tread wear.
2. TIME SERVICE GUARANTEE against all types of road hazards prorated on months used.
3. SATISFACTION GUARANTEED or your money back. All adjustments based on current price without trade-in at time of return.

1957-58 CAR OWNERS! Sears Has a Complete Selection of 14-inch Tires, Tube-Type or Tubeless, Blackwalls or Whitewalls.

Make that starter snap with a . . . .

ALLSTATE BATTERY

24 Month Guarantee 10.25 6-Volt Exchange

Replace that old Battery with an ALLSTATE today. For only a small investment you can get quicker starts in any weather. Free Installation.

INSTALLATION FREE

Oil Filter Refills 83c — Keeps fresh oil clean to prevent engine damage. Change refill every 4000 miles.

Brake Linings exch. 3.98 — Installed. ALLSTATE heavy duty bonded linings are guaranteed 25,000 miles.

ALLSTATE Mufflers low as 4.99 — Heavy duty. Up to ½ heavier steel than most originals for longer life. Installation $3.00.

"Satisfaction guaranteed or your money back" SEARS ROEBUCK AND CO. PHONE PA 2-5100 CUMBERLAND, MARYLAND

ALWAYS FIRST QUALITY Money Cheerfully Refunded USE OUR LAYAWAY PLAN

TRI-STATE Discount Center PARK SHOP SAVE

Open 10 'till 9 Daily Plenty of FREE PARKING VISIT OUR SNACK BAR

MAKE FRIDAY 13th. YOUR LUCKY DAY

Clearance – Men's SPORT SHIRTS Cotton, rayon or flannel. Solids, stripes, plaids. Regular and Ivy styles. Values to $2.98. 99c

Only 200 Pairs Women's First Quality SEAMLESS MESH NYLON HOSE Tan or beige. Reg. 89c pair. Limit 2 pairs to a customer. 25c pair

Women's and Misses' RAYON PANTIES Fancy nylon trim. 2-bar tricot. 6 colors. Sizes 5, 6, 7. Reg. 39c pair. 15c

Women's and Misses' 100% All Orlon SLIPON SWEATERS 8 colors. Classic neck. Classic neck. Colorfast, moth resistant. New pilless treatment. Sizes 34 to 40. Reg. $2.99. $1.77

Only 150 . . . 11 Quart PLASTIC WASTEBASKETS Unbreakable soft plastic. Silver flecked, filigree cutout design. Leakproof. Choice of aqua or maize. Reg. $1.39. 50c

Girls' Size 7 to 14 PRINT FLANNEL PAJAMAS Full cut. Sanforized in assorted colors. Novelty neck trims. Reg. $1.98. 99c

ARGYLE HOSE Nylon Reinforced Heel and Toe Soft-spun cotton. Attractive designs. Sizes 9 to 13. Reg. 59c pair. 3 PRS. 99c

Girls' New SPRING BLOUSES Plaids, solids, stripes. Roll-up sleeves. Lurex trim design. 4 styles, 6 colors. Sizes 7 to 14. Reg. $1.99. 99c

Reg. $12.95 Girl's SPRING COATS & TOPPERS (12 only) $6.88

Reg. $2.99 Women's Paisley CHEMISE DRESSES (30 only) ..... each 50c

Reg. $2.95 Women's Chemise Vests (30 Only) 99¢

Reg. $12.98 Men's Heavy Quilt-Lined Jackets (18 only) $4.88

TRI-STATE DISCOUNT . . . 917 GAY STREET

Local -:- Comics -:- Classified

Cumberland Evening Times.

The Newspaper For The Home

Member Associated Press

FRIDAY, FEBRUARY 13, 1959

Second Section

Blast Wrecks Rt. 28 Home

Authorities Probe Cause Of Wiley Ford Explosion

A blast of undetermined origin this morning badly damaged a Wiley Ford home which was unoccupied at the time.

West Virginia authorities are conducting an investigation into the cause of the explosion which was described by one person at the scene as 'appearing as if caused by dynamite.'

The unfinished dwelling was being lived in by Henry Miltenberger, 42, who apparently had been finishing the interior of the two-story home. Neighbors said Mrs. Miltenberger and their only child have been living with her parents in LaVale.

Explosion Time Set

Time of the explosion was set at 8:50 a. m., according to Browne Strawderman, chief of the Wiley Ford Volunteer Fire Company, who explained that the clock in an electric stove had been stopped at that time when the stove was torn loose from its wiring.

The explosion took place in the cellar-garage section of the home, with the force of the blast centered along the east wall of the dwelling near a stairway to the first floor. An unconnected gas furnace in the cellar was demolished and plumbing and other lines were torn loose.

It could not be determined if there was any insurance on the home, but fire company spokesmen said the loss would probably total nearly $7,000.

Flooring Torn Loose

The flooring of the first floor was either loosened or torn loose by the blast, nearly every window on the first floor was shattered and articles of furniture were strewn about the various rooms.

The major damage was done to a bedroom directly above the blast site and the adjoining kitchen. A dresser and chest of drawers were overturned in the bedroom and a portion of the wall and siding torn off. The kitchen was a shambles with shards of glass and broken dishes, while the stove was moved out about a foot from the wall and a kitchen cabinet overturned.

The fire company was informed of the blast by Howard Burkhart, proprietor of a nearby tavern, who said he at first thought the blast was an extra-loud one at the Allegany Ballistics Laboratory.

However, when he looked out a window he noticed a large cloud of dust which nearly obscured the Miltenberger home.

Gas Turned Off

A gas company employe who was in the area hurried to the scene to make sure the gas was shut off, but discovered that the utility line had been shut off about a month ago. Firemen who arrived within minutes turned off the electricity.

The interior of the house was thick with dust when the fire fighters arrived, forcing a brief delay before they could enter to search for any occupant.

A brother of Miltenberger was called to the scene and he informed authorities that he had

(Continued on Page 18)

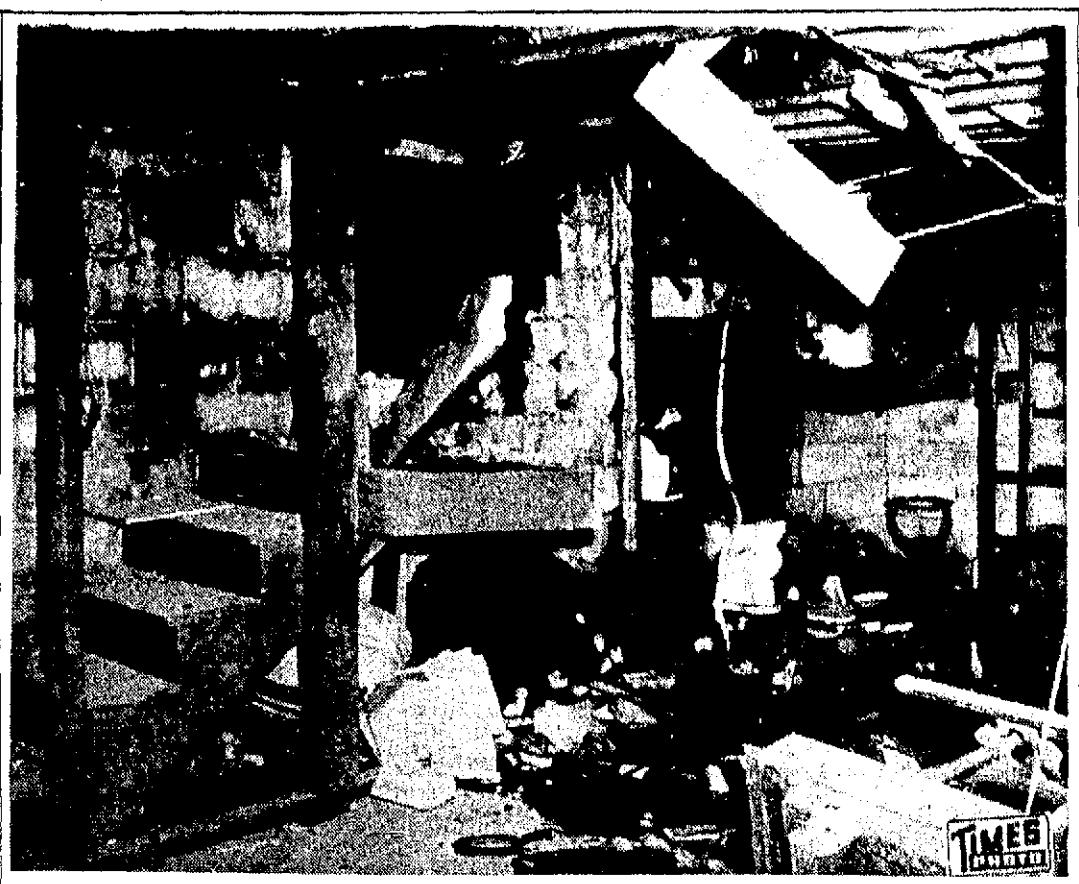

SCENE OF EXPLOSION — An explosion of undetermined origin badly damaged the home of Henry Miltenberger in Wiley Ford this morning. The blast went off in the basement of the dwelling, pictured at top, demolishing an unconnected gas furnace and tearing loose plumbing and flooring besides opening a huge hole in the foundation of the home. A bedroom, at bottom, was located directly over the scene of the explosion and the force of the blast toppled a dresser and chest of drawers. Nearly every window on the first floor of the home was broken in the explosion. West Virginia authorities are investigating the cause of the explosion. Miltenberger, who had been living alone, apparently had left for work cutting timber before the explosion took place. He had not been located late this morning.

Weekly Rail Pay Period Bill Passed

Senate Labor Unit Approves Measure With 9-3 Balloting

The Senate Labor Committee last night in Annapolis gave a favorable report on a bill that would require railroads in Maryland to pay employes weekly and the measure went to the floor of the State Senate today for a vote.

According to the Associated Press, the committee voted 9-3 in favor of the measure sponsored by Sen. Bertorelli (D-Balto 1st), after a hearing on the bill was conducted in the State House yesterday. If passed, it would be effective March 1, 1960.

Representatives of the railroad unions contended the current semi-monthly pay periods makes budgeting difficult.

"Big Business" In Loans

J. R. Corley, Cumberland, a B&O Railroad brakeman, said the 15-day system drives some workers into the hands of loan sharks.

When asked if there is much loan sharking among railroad employes in Cumberland, Corley answered a senator that it is "a big business."

He pointed out that he worked in Connecticut before coming to Cumberland and said he did not know what it was to borrow money to get over the long pay period until getting railroad employment here.

Another spokesman for the weekly pay bill was R. S. Fornwalt, Cumberland, legislative representative of Lodge 628, Brotherhood of Railroad Trainmen.

Railroads Cite Burden

They said that trainmen sometimes go 17 to 23 days between pays if they happen to be on an out-of-town run on payday.

Spokesmen for the railroads said the bill, introduced by Sen. Bertorelli (D-Balto 1st), would put a financial burden on their accounting department.

They claimed the bill was "discriminatory" because it would not affect all companies, and they said weekly paychecks might make it even harder for some people to budget because home mortgages and other big installment payments are generally due on a monthly basis.

A similar bill was introduced in the Senate last year but did not get out of the Finance Committee.

Court House Phone Cost Survey Made

Switchboard Plan To Be Studied By County Commissioners

John J. Rowan, president of the Allegany County Board of Commissioners, today announced that he has been checking into the cost of telephone service at Allegany County Court House.

His investigation does not include phone costs for the offices of the clerk of Circuit Court or register of wills as they are not paid by the county.

Rowan said that from January to July of last year phone service charges totalled $4,035.67 and of this $1,601.94 was for toll charges.

No Uniform System

He said that there is no uniform system and it would be possible for calls which are not legitimate county business to be made without anyone being aware of them.

After completion of his survey, Rowan said, it may be decided to install a switchboard. By this plan, all toll charges could be tabulated and none but legitimate phone calls could be made. He said he felt the telephone costs were out of line and can be cut way down.

Bill Pay Plan Works

While he was on the subject of bills, Rowan commented that since monthly payment plan for all county bills had been submitted the efficiency of the board's work had improved.

The county saves on stamps, envelopes and office work by the new system, Rowan said. He pointed to a small stack of bills which were checked today and said in the past the pile was usually much larger.

Eagles Editor To Visit Here

Art Ehrmann, editor of the Eagles Magazine, will visit Cumberland Aerie 245 Tuesday, March 17.

He will tell about Radio Free Europe and his trip to the edge of the Iron Curtain. The meeting is to be at 7:30 p. m. and an invitation has been extended to other aeries to attend.

The Eagles District meeting will be held Sunday, February 22, Washington's Birthday, at Hagerstown Aerie 694, 49 South Potomac Street. It will also mark the official visit by state officers.

Gunther Will Filed

The will of William Arnold Gunther, who died December 16, 1958 was admitted to probate today in Allegany County. His widow, Mrs. Emily May Gunther, was named executrice and beneficiary. Gunther was state bacteriologist here for many years.

Nuclear Power To Be Subject Of Talk Here

John E. Brennan, of Babcock and Wilcox Company, will speak on "Progress In Nuclear Power" at the meeting of the Engineers Club of Cumberland Wednesday at 6:30 p. m. at Ali Ghan Shrine Country Club.

For the past three years, Brennan has been the nuclear cost analyst in the Atomic Energy Division of the Babcock and Wilcox Company and, in addition, is the sales liaison engineer in New York.

Prior to joining B&W, Brennan was in the electric utility sales department of Westinghouse Electric Corporation.

He is a graduate electrical engineer, has a master's degree in business administration, and is a licensed professional engineer in New York state.

PV Farmer Credit Unit To Convene

The annual stockholders' meeting of the Potomac Valley Production Credit and National Farm Loan Associations will be held tomorrow at noon at the Upper Potomac Shrine Club on Route 50, 3 miles west of Burlington, Roy L. Day, secretary-treasurer, announced today.

Stockholders of these two farm credit organizations will attend. The meeting will begin with a dinner followed by an election of directors and the presentation of financial reports. Celebration of the 25th anniversary of the Production Credit Association will be held.

The National Farm Loan Association is a locally-owned cooperative through which farmers in this county may obtain long term Federal Land Bank loans.

The Production Credit Association is a similar cooperative that extends loans to its members. This association was organized in 1934 to serve farmers in Grant, Hardy, Hampshire, Mineral and Pendleton counties in West Virginia, and Allegany and Garrett counties in Maryland. The office is in Romney.

Little Orleans Man Gets Roads Position

Victor Roland was appointed to the County Roads Department as a laborer for the Little Orleans section today by the Allegany County Board of Commissioners.

Roland was high man on the Civil Service Board list for that section. The county board names men for road jobs in the areas where they reside as this makes them available in times of emergency.

Dog Warden Complaint Cleared Up By Board

The facts behind the complaint made at Tuesday's meeting of the Allegany County Board of Commissioners by Mrs. Mary Gattens, of Barton, against the actions of one of the county dog wardens were cleared up today.

Merwin Hast and Burze Hanlin, the two dog wardens, appeared before the board to tell about incident last week. Hanlin informed the board that William Shuhart, the Barton constable, had relayed complaints to him concerning dogs running at large in the town.

Hanlin further pointed out that he had been swamped by such complaints and calls in last to aid him. He explained that three dogs were seen in an alley way near the Gattens home and that Hast succeeded in cornering the dogs in the yard of the residence.

Hanlin said none of the dogs, two owned by Mrs. Gattens and one owned by a Mrs. Smith, had license tags. Hanlin said he sold the two women licenses on the spot. Hanlin said that Hast did not go beyond his duties in handling the matter.

All three members of the board passed a motion in which they complimented the way Hast has been handling the dificult job of enforcement of the county dog law. It was brought out that not only the commissioners, but the two dog wardens are hampered by numerous anonymous phone calls by persons concerning dog problems.

Tawes' Road Plan Assured Of Passage

By HERB THOMPSON

ANNAPOLIS (AP) — Reaction to Gov. Tawes' plan to reorganize the State Roads Commission ranged from enthusiastic to skeptical today, but all legislators were agreed on one thing:

It will zip through the Legislature without substantial change and will take effect June 1.

Roads reorganization, a major campaign goal of the new governor, was outlined by Tawes in an address to the General Assembly yesterday. He submitted bills to accomplish it, and Majority Floor Leader Boone (D-Balto County) said he probably would begin moving the House version through his Ways and Means Committee next week.

It calls for abolishing the present three-man State Roads Commission and replacing it with seven members, one a director of highways who will have broad powers over primary and federal interstate roads but little over secondary or rural highways.

Geographic Setup

The state's 3,130 miles of secondary or feeder roads would be left pretty much in the hands of the commission, consisting of a geographic representation which would give stronger local voice to roads problems.

Many legislators contacted after the governor's speech thought he had hit on an excellent approach toward ending some of the controversy which has swirled around the three-man commission in recent years.

Some others adopted a wait-and-see attitude while a few said outright they didn't like it. "I think it's a great step backward," said one Democratic delegate, "but you'd better not quote me . . . it's going to throw the secondary road system right into local politics."

All agreed it will have no difficulty gliding through the General Assembly which Democrats control 142-10.

Tawes said the bill is "aimed at modernizing and centralizing the State Roads Commission so that Maryland will be able to accomplish its construction schedule of interstate, primary and secondary highways as rapidly and efficiently as possible."

Six Commissioners

" . . . I do not consider that the present three-member commission can adequately meet the

(Continued on Page 14)

Obituary

BROTEMARKLE—Earl M., 61, New Bethlehem, Pa.

DAWSON—Mrs. James A., 85, native of Barton.

MUNSIE—Mrs. Ellen, 88, Detroit.

PHELPS—John W., 43, Luke.

PHILLIPS—Charles E., 68, of Rowlesburg.

PONTON—Mrs. Kate G., 80, former resident.

STONE—Mrs. Virginia, 50, New York City.

WILSON—William, 70, Frostburg.

Mrs. Kate G. Ponton

Mrs. Kate G. Ponton, 80, of 101 East Second Street, Frederick, a former resident of Cumberland, died this morning in Springfield State Hospital.

Born in Nelson County, Va., she was a daughter of the late John P. and Margaret (Lowe) Goolsby and the widow of Pizzarro M. Ponton. Mrs. Ponton held membership in Centre Street Methodist Church.

Surviving are two sons, Herbert A. Ponton, Cleveland, and Russell J. Ponton, this city; a daughter, Mrs. E. Mae Shankle, Frederick; a brother, Jack Goolsby, East Rainelle, Va.; four sisters, Mrs. Guy Loving and Mrs. Sallie Wise, both of Roanoke; Mrs. Pearl Aman, Baltimore, and Mrs. Clara McCall, Rainelle, Va., a granddaughter and three great-grandchildren.

The body will be at the George Funeral Home here tomorrow where the family will receive friends from 2 to 4 and 7 to 9 p. m.

John W. Phelps

LUKE — John William Phelps, 43, of 500 Grant Street, died last night in Potomac Valley Hospital, Keyser, where he was admitted Monday. He had been in failing health two years.

Born at Bluefield, W. Va., he was a son of Mrs. Vera (Humphreys) Phelps, Beckley, W. Va., and the late A. Fred Phelps. A chemical engineer at the Luke Mill of the West Virginia Pulp and Paper Company, Phelps was a graduate of West Virginia University with a master's degree in chemistry.

(Continued on Page 18)

Police Chief Given Safety Council Award

Police Chief R. Emmett Flynn has received a citation from the Maryland Safety Council.

The citation was made for Cumberland's part in supporting the council's Slow Down and Live campaign.

Senator Balks City, County Meeting Plan

If city and county officials want to confer with the state senator and Delegation from Allegany County, they will have to go to Annapolis.

That's the word from State Sen. Charles M. See who yesterday replied to the Mayor and Council and Board of Allegany County Commissioners who had invited the Delegation here February 21 or 23 after drafting plans for a five-man study committee on city-county mutual problems.

City and county officials agreed it would be an imposition for them to have to go to Annapolis with the legislators.

Sen. See replied that the Mayor and Council has always gone to Annapolis when the Legislature is in session and he felt if he and the Delegation came to Cumberland, then any individual should expect the same courtesy.

He said it would be an injustice for the county legislators to schedule hearings here because of the limited time available.

The Senator and delegation, he added, will make every effort to arrange hearings, at agreeable times, in Annapolis, when requested.

Sen. See said not all of the legislators, including himself, come home every week.

He added that ample time was given during pre-Assembly hearings to work out all difficulties on local legislation.

Area College Plan Receives Support

First of two articles on the possibility of changing Maryland's teachers' colleges into four-year colleges offering degrees in the arts and sciences.

By WILLIAM E. KELLY
Evening Times Staff Writer

The education and manpower committee of the Western Maryland Section of the American Chemical Society has received support in a professional opinion on its idea to establish a four-year college in this section of the state.

The committee, headed by Albert M. Jacobs, this city, has been working for two years to have a four-year college, which would give degrees in arts and sciences, established in Western Maryland.

The biggest "shot in the arm" the committee has received since it was first organized two years ago was an opinion from Dr. R. Freeman Butts of Columbia University who was assigned by the Maryland Self-Survey Commission to make an objective appraisal of the Maryland State educational program as currently operated under the jurisdiction of the State Board of Education.

Advises More Study

In his report, Dr. Butts recommended a more intensive study of teacher colleges at Frostburg, Salisbury and Towson to transform some of them into state colleges.

Dr. Butts said that these teacher colleges would be naturals as state colleges and provide geographic distribution.

He stated: "It is vital that the teachers colleges not be regarded as second class institutions of higher education to which students go as a last resort when they cannot be admitted or cannot afford to attend other institutions.

"Frankly, the teacher colleges are likely to represent larger proportions of students from families of lower social class status. This does not necessarily mean that they are of lower intellectual ability, but if the range of economic and social status is limited, it lowers the prestige of the institution and the attractiveness of teaching as a profession. Somehow, the teacher colleges must be made into full-fledged institutions of higher education with faculty status, preparation and scholarship as high as the best institution in the state.

Broaden Liberal Arts

"I believe that broadening the base of liberal arts education, making available to students a broader range of pre-professional courses, and continuing a strong emphasis upon teacher education would help. This is the state college idea, and would also be good for prospective teachers to mix with other students and not be isolated from students preparing for other professions, and both could have available a better general and liberal education.

"I would therefore propose that the teacher colleges no longer be thought of as simply a part of the public school system, but as a part of the public system of higher education with all the rights, privileges and freedoms of genuine colleges and universities."

Members of the local ACS committee feel that there is an excellent opportunity at Frostburg State Teachers College to expand on a four-year college level since the Mountain City institution has the real estate and physical property facilities for expansion.

Cites Possible Growth

Jacobs has stated that such a college would have a potential enrollment of about 600 students to start, and that the student body would grow to more than 1,000 in 15 years.

These figures, he said, are based on the fact that a student must travel at least 100 miles from Western Maryland to attend a fully accredited four-year liberal arts college.

The restriction placed on the opportunity for higher education by this limitation of facilities is indicated by the fact that in Allegany County only 18 per cent of the high school graduates enter college in contradiction to the national average of 32 per cent, he said.

Members of the local ACS assisting Jacobs are Dr. Charles Orlick, Howard S. Irwin, and Dr. Gordon Sutherland. Also working on the proposal are Attorney C. William Gilchrist, Rev. Maurice Robertson, Dr. Charles L. Kopp, Dr. Lillian C. Compton, John E. Geare, Dr. William T. Fridinger, Joseph H. Kruson and J. Glenn Beall Jr.

PPG Workers To Hear Pact Report, Take Vote

Local 180, United Glass and Ceramic Workers Union members will hear reports on contract negotiations with Pittsburgh Plate Glass Company at a meeting Sunday at 2 p. m. in Woodmen of the World Hall, Union Street.

Charles O. Buskirk, president, said full reports on the contract proposal will be presented by Joseph Lunz, District 1 president, for the International Union, and by Buskirk for Local 180 which represents hourly-paid workers at the company's Works 7 plant here.

Secret balloting on the pact proposal will be held Monday in the WOW hall, Buskirk said.

Ballots, which are being prepared by the International union, will give members an opportunity to accept or reject the company's offer.

Buskirk said the balloting has been tentatively scheduled Monday from 9 a. m. to 5 p. m. and will be conducted by a neutral party.

William Edwards, vice president, and Buskirk represented the Cumberland local in the latest round of contract negotiations held in Philadelphia.

There was no indication as to the recommendation which will be made by local officers at Sunday's report meeting.

Boost Sought In Marriage License Fee

County Also Wants To Use Prisoners For Highway Work

The Allegany County Board of Commissioners by unanimous vote today decided to seek local legislation affecting the price of marriage licenses for out-of-state residents and also on the use of prisoners at the County Jail on road work and at the county farm.

It was decided to ask the Allegany County delegation to introduce a bill in the General Assembly calling for an increase in the price of marriage licenses for out-of-state applicants from $3 to $5 and to make the $2 additional fee be made payable to the general county funds.

Other Counties Cited

The board stated that at least eight other counties have a similar charge for out-of-state marriage license applicants.

About 90 per cent of the 2,000 couples who obtained wedding permits at the Court House during 1950 come here from out-of-state.

The county could realize about $4,000 in extra revenue from this procedure. The $3 presently charged out-of-state applicants goes to the state.

Might Be Controversial

Realizing that it may cause controversy, the commissioners also voted unanimously to ask for legislation which would permit the use of men who are held at the County Jail on road work and also on the County Farm.

The board stated it feels that there are many "chronic offenders" who use the lockup as a "boarding house" during the winter months. Most of these are men who are committed as habitual drunkards.

It was stated by the commissioners that they felt the threat of being put to work would eliminate many of these men from the list of chronic offenders.

City Rabbit Program Hit By Vandals

The rabbit trapping project carried on each winter in Cumberland since 1936 is being threatened by the destruction and theft of box traps, Joseph A. Minke, regional game warden, said today.

During the past week, five of the traps and nine others are missing, and rowdy groups of boys are suspected, Minke added.

Each year local school boys trap 200 or more rabbits in the city and its suburbs.

They are paid $1 each for them and the State Game and Inland Fish Commission personnel transports them to replenish the hunting areas of Allegany County.

Minke pointed out that this project has a great appeal to youngsters, and added that they many times leads them to healthy lives as outdoorsmen.

More boys could participate in the program if traps were available, he added, and pointed out that the destruction of the box-type devices constitutes a serious threat to the work.

Minke said any person knowing of a lead to identity of the vandals who are destroying the traps should notify him.

Council To Interview Engineer Applicants

Members of hte Mayor and Council will interview two assistant city engineer applicants today at 7 p. m. at City Hall.

Four have been certified by the Civil Service Commission as eligible for appointment. One was interviewed when he came here from out-of-town to take the examination. The other, who is ill, will be interviewed February 23.

House Approves Court Library Bill

The House of Delegates last night passed House Bill 201, sponsored by the Allegany County Delegation.

The bill would increase from $1,000 to $3,000 the annual limit on funds which the Allegany County Circuit Court may ask from the county commissioners toward the support of the court library.

Valley After WMI Title At Campobello Tonight

Basketball's East-West game, featuring the cream of the crop among the nation's college seniors, will be played this year in the University of Maryland's Cole Field House.

The contest was originally scheduled for New York on March 28, but that's Holy Saturday and the sponsors decided to drop it. The M Club at Maryland made a bid for the contest and landed it for Wednesday night, March 25.

A New Yorker by the name of Dick Dubin is handling business arrangements for the game but the M Club will invite the players and get the coaches. Hank Iba of Oklahoma State will coach the West, while one of his star pupils, All-American Bud Millikan, Maryland's highly-successful mentor, will lead the East.

The list of Eastern players to be contacted by the M Club is quite lengthy. These cagers include John Richter and Lou Pucillo of North Carolina State, Johnny Cox, Kentucky; Jim Hockaday, Memphis State; Don Hennon, Pitt; Bailey Howell, Mississippi State; Allen Seiden, St. John's; Hank Stein, Xavier (Ohio); John Cincebox, Syracuse; Rudy LaRusson, Dartmouth; Gene Tormohlen, Tennessee; Jim Henry, Vanderbilt, and Ralph Crosthwaite, Western Kentucky.

George Knepley, a former Maryland basketball star and now a member of the M Club working on the project, said the M-men will wait until they see Iba's list before making up a definite roster. "We don't want to have a squad of 5-10 players go up against a bunch of giants and we know Iba has several cagers that stand 6-8," Knepley said.

Last year the Harlem Globetrotters played the College All-Stars before a crowd of 8,000 at Cole Field House and the M Club is confident that next month's contest will draw a near-capacity turnout. Maryland's Terps played North Carolina before more than 15,000 last season at Cole Field House.

Abe Saperstein, who has taken the Globetrotters all over the universe, was smitten with the unobstructed view, playing area and comfortable seats when he saw the Maryland arena last year.

Sports Keg Residue

Young Fred Hetzel unloaded 21 points to spark undefeated Landon to a 74-34 rout of his old teammates (Wilson High) yesterday in Washington. . . Son of Fred Hetzel, Sr., former Allegany High star, the No. 3 schoolboy scorer of the Washington area carried a 21.3 average into the game. . . Landon has won 23 straight games over a two-season span. . . Young Fred is a sophomore and very easily could develop into one of the District of Columbia's all-time basketball greats before he finishes his high school career. . . Robin A. Hood, who played a lot of baseball in this area in the days before World War I, died several days ago at the home of his sister in Daytona Beach, Fla. . . A colorful figure, Hood played for Frostburg around the time U.S. Senator J. Glenn Beall had charge of the Mountain City team. . . Fans who saw Robin play around here recall that he drove a Stutz Bearcat. . . A deputy tax collector for the State of West Virginia for many years, he celebrated his 65th birthday this past December. . . That game Wednesday night between Dick Groat's All-Stars and the Old Germans netted $171.50 for a public-address system at St. Patrick's School. . . Add the name of the Potomac Edison Company to the list of contributors to street commissioner Johnny Long's "back-alley basketball program" for Cumberland youngsters. . . The first in almost two scores of baskets designed to keep the kids off the streets went up this morning at the corner of Patterson and Avirett avenues. . . The entire project is being carried out without any cost to city taxpayers, civic-minded individuals and companies donating all of the essentials. . . The PE's part in the undertaking is providing old poles on which the backboards and baskets can be hung. . . Big Tom Hoover made 11 field goals in as many attempts (Washington Post version) to lead John Carroll, top-ranking schoolboy team in the Washington area, to a 72-60 victory over Eastern Wednesday. . . The Washington Star claimed the 6-9 Hoover made his 11 baskets on 13 tries. . . He also chipped in with 17 rebounds as the defending champions of the Eastern States Catholic Tournament at Newport, R. I. remained in the ranks of the unbeaten. . . Hoover was voted the outstanding player in the 1958 ESCIT in which Cumberland's LaSalle participated. . . If North Carolina State beats Maryland tomorrow afternoon at Raleigh, it will mark the fourth straight victory for the Wolfpack over Bud Millikan's cagers. . . Nationally-ranked NC State whipped Mary-

(Continued from Page 13)

Beall Plays At Fort Hill, Hawks Host To LaSalle

By JIM DAY
Times Scholastic Sports Editor

Valley High's cagers will be shooting for the Western Maryland Interscholastic League title. Fort Hill seeks to cinch a tie for the County Class A honors and Franklin has a chance of moving within a game of bagging the Potomac Valley Conference crown to feature tonight's schoolboy basketball card.

Two of the contests will take place on local boards, the Black Knights tangling with Allegany at Campobello and the Sentinels facing Beall of Frostburg at Fort Hill. Franklin will be at Wardensville.

The magic number is one for the Valley floormen to grab their first solo WMIL diadem. The Black Knights, who have already tucked away the County B honors, need only one more triumph against three league foes to add the loop honors to their growing list of titles.

Seek Sweep City Quints

The Detmold Dandies will also be gunning for a sweep of Cumberland schools for the first time in their six-year history. Beaten only by Southern of Oakland, 54-53, in 17 outings, the Knights toppled Fort Hill and LaSalle twice and hold a 49-36 decision over the up-and-down Campers. They have won only once at Campobello in five tries.

Boasting a perfect mark of 7-0 in the league, Valley holds a three-game edge over the Campers and Sentinels who are knotted for second place with 4-3 logs. Also has a 7-8 record overall and has taken its last two games after pulling out of a four-game losing spin.

The Sentinels (2-0) are on top in the County A picture and by whipping the Mounties (0-3) set the stage for their return go with Allegany a week from tonight at Campobello. Beall, beaten by Fort Hill in a close one the first time, 68-67, has been eliminated while the Campers have a 2-1 record, sweeping the Mounties and losing to the Sentinels in the four-game series.

Fort Hill has won 10 of 16 outings while the Mounties are 5-10 against all opposition and 2-5 in the league.

Panthers Must Win Two

Franklin, as with Valley, is angling for its first league crown and the Panthers take a 10-0 conference mark into the fray against the better-than-average Warriors. The Panthers have only Elk Garden to meet after tonight but must win both to capture the crown.

The Warriors were beaten, 61-48, in their first contest and carry a five-game win streak into the clash while boasting an overall record of 11 wins in 15 starts. Franklin is 17-1 for the season, the only loss being to Green Bank, 63-64.

Bruce and Mt. Savage, both with two-game losing spins, close out tonight's WMIL slate when they tangle at Westernport. The Indians are 12-4 for the year and whipped the Bulldogs (5-11) at Savage, 68-59. Both clubs are out of the league and County B races.

LaSalle (10-8) also gets back to action tonight, the hustling Explorers traveling across the Potomac to play the return game with Ridgeley. The North Centre Streeters, victors in their last three games and for six of the last seven, will be out to avenge a 47-38 loss to the Hawks.

Ridgeley, its high scoring star, Bill Scott on the sidelines with an ankle injury in the past three contests, has been beaten five in a row and dropped to an 8-11 record for the year. Scott, who has been working out this week in light drills, may make a brief appearance tonight.

Three other PVC games are on tap with Keyser invading Fort Ashby, Mathias being host to Capon Bridge and Southern traveling to Piedmont. The Golden Tornado is working on a five-game win streak for the year and a nine-game skein against league opponents. Fort Ashby lost to Keyser, 74-70, previously and is 11-6 for the winter.

Pioneers Play Bulldogs

Keyser, as with Romney, is hanging on in the PVC race behind the Panthers. The Tornado has an 11-1 conference reading and the Pioneers are 12-2. Romney opens its two-game series with Martinsburg tonight at home and also has bagged its last five games.

Six non-league tilts are listed tonight, one being the battle of unbeatens in Hagerstown. North High, without a loss in 17 games, plays St. Maria Goretti High on the latter's court with the host quint sporting a 13-0 mark.

Elsewhere Hyndman (7-8) invades Oldtown (0-16) for a sweep of the winless Indians, Elk Garden (1-15) will be at Mountaineer (12-4) in hopes of avenging a 53-45 overtime setback and Berkeley Springs (8-7) puts its five-game win streak up against Front Royal's Warren County quint in the Dominion State.

Circleville (2-14) invades Harman with the Indians losing the opener, 66-55, and Frederick is at Westminster.

By BEN OLAN

Among the things a pitcher has to worry about is the "Comeback ball." This is the ball hit directly at him, sometimes at a 90 miles-an-hour speed.

Here's a simulated puzzler involving a comeback ball. You're a baseball expert if you can produce the correct decision.

Mickey Mantle of the New York Yankees is batting in the last of the second inning against Cleveland. Herb Score is the Indians' pitcher. On the first pitch, Mantle drives a low line drive past Score which hits the pitchers' rubber and bounds into foul territory between home plate and third base. The fleet Mantle reaches second base without drawing a throw.

Do you think that:

a. Mantle should remain on second?

b. Mantle should be ordered back to first?

c. The ball should be called "foul"?

Answer: C—The ball should be called "foul," if, without touching a fielder, a batted ball hits the pitchers' rubber and bounds into foul territory between home and first or home and third, it is a foul ball.

Old Exports, Moose Score

CITY LEAGUE
Standing Of The Teams

	W.	L.	Pct.
Old Germans	3	0	1.000
Moose	4	1	.800
Old Exports	2	1	.667
K. of C.	2	2	.500
Chaney's	1	3	.250
Forty & Eight	0	3	.000

Moose, with field goals by Ken Johnson and Bonnie Cage accounting for eight straight points in the final minutes, rallied to beat Chaney's Transportation, 71-60, last night in a City League game at Fort Hill.

Cage, George McGregor and Johnson had 19, 18 and 17 markers for the victors who won their fourth game in five starts. Ellsworth Lambert dropped in 15 for Chaney's while Colon Detrick and Dick Poe chalked up 14 apiece.

Old Exports took over third place with an 87-63 pasting of Forty & Eight Club as Bob Pence (24), Gary Smith (20) and Bill McCall (19) paced the attack. John Poling's 18 counters were high for the losers.

Moose	G	F	PF	T
Ken Johnson, f	7	3-6	3	17
Geo. McGregor, f	8	2-6	3	18
Don Lilya, c	4	2-2	1	10
P. McGregor, g	1	0-0	0	2
Ron Cage, g	9	1-3	2	19
J. Stotler	1	0-1	3	2
H. Lewis	1	1-2	0	3
Totals	31	9-20	12	71

Chaney's	G	F	PF	T
Colon Detrick, f	6	2-5	3	14
K. Detrick, f	1	2-3	4	4
Ells Lambert, c	7	1-1	3	15
K. Martin, g	4	1-1	4	9
Dick Poe, g	5	4-5	0	14
G. Lambert	1	0-0	1	2
B. Ryan	1	0-1	2	2
Totals	25	10-16	17	60

Score by periods:
MOOSE 22 31 43 71
CHANEY'S 18 32 44 60
Officials: Kline and Jewell.

Old Export	G	F	PF	T
Bob Pence, f	11	2-2	2	24
B. Kirk, f	1	0-0	1	2
Bill McCall, c	7	5-11	4	19
R. Bruce, g	5	2-2	1	12
Gary Smith, g	9	2-3	2	20
J. Thomas	5	0-2	1	10
Totals	38	11-18	11	87

40 & 8	G	F	PF	T
Bill Day, f	8	0-0	4	16
Ed Parsons, f	6	3-3	5	15
John Poling, c	7	4-4	5	18
D. Ritter, g	1	2-5	1	4
Howe, g	3	2-2	1	8
E. Athey	1	0-0	4	2
Totals	26	11-14	17	63

Score by periods:
OLD EXPORT 20 43 63 87
40 & 8 7 19 43 63
Officials: Kline and Jewell.

Added Bowie Race Costing Track Money

BOWIE, Md. (AP)—"From the business we did here during the first three days, it looks like we'd be a lot better off if we just had the ninth race on Saturdays and holidays."

This is what Bowie President Donald Lillis thinks of the extra race tacked on to daily cards at his track this year for the first time.

The jump from eight to nine races at Maryland tracks was approved by the State Racing Commission a few days before the current 44-day meeting began at Bowie last Saturday.

"But I'm not advocating such a move" to limit the nine-race cards, Lillis told Snowden Carter of the Baltimore Sun yesterday. "I'm quite satisfied with nine races each day, even if the State and the horsemen are the only ones to profit."

Bonanza On Saturdays

He admitted the added race is proving a bonanza on Saturdays and holidays but "it has cost us money during the week."

The State is making additional money every day on the ninth race, Lillis noted, while horsemen are profiting in purse money.

"We figure that the extra race costs us each day between $800 and $1,000 in salary increases, film patrol costs, totalisator rent, stationery and miscellaneous items.

"There is no problem about purse money. We have an agreement with the horsemen to give 48 per cent of our seven per cent of the mutuel handle in purse money. So purses cost us no more for nine races than for eight. We just give them a straight percentage of the business.

"The horsemen obviously get more money because it is a certain fact that more money will be bet on nine races than on eight. And they get their percentage of the total handle. Operational cost of the track isn't involved.

Daily Average $885,068

"The State gets more for the same reason. The State of Maryland gets five per cent of the total handle, and the total handle is naturally greater.

"Whether it's up enough to provide us a profit is another question."

The handle for the first three days of the current Bowie meeting has averaged $885,068, compared with $770,317 for the same period last year. But this difference was not all due to the extra daily race.

Better weather apparently accounted for an attendance gain of 1,772 for the three-day period. Lillis pointed out that most of these additional customers didn't show up just because an extra race was tacked on.

"Whether the track makes money or loses, the difference won't be serious," he said. "We went for the extra race because we felt the State wanted additional income. There's no real profit in running a race track. To make it worthwhile you just have to get a personal bang out of it."

W. Va. Basketball

By United Press International

COLLEGE

New York University 72, West Virginia 70 (ot)
Wesleyan 85, Steubenville, Ohio 77
Alderson-Broaddus 89, Fairmont 73
West Liberty 93, Frostburg, Md. 38
Bluefield State 86, Rio Grande 70

HIGH SCHOOL

Beckley 65, Mullens 56
Roosevelt Wilson 61, West Union 33
Huntington High 106, Pt. Pleasant 64
Elkins 82, Bellington 59
Lost Creek 57, Salem 48

NYU Seeking NIT Berth After Spilling West Virginia

By JOHN GRIFFIN
United Press International

New York University clamored today for a berth in the National Invitation Tournament on the strength of its streak-busting upset of West Virginia—and it owed a large measure of thanks to a guy who was a sub on North Carolina's 1957 national champions.

"This win bears out what I've been saying all along," said first-year coach Lou Rossini of NYU after his Violets nipped 10th-ranked West Virginia, 72-70, in overtime at Madison Square Garden Thursday night.

"We have only a so-so overall record (8-6)," Rossini admitted, "but I think we deserve NIT consideration because of the tough schedule we play. And I think we proved that last night."

Cal Ramsey was the Violets' high scorer with 30 points and he was the lad who sank three free throws in the last 78 seconds to give NYU its winning margin.

Shares Hero's Role

But Ramsey had to share the hero's role with Stan Groll, a brand-new member of the Violet cast who has taken over in backcourt and glued together what had been a mighty wobbly machine. Groll, who was a sophomore benchwarmer on the unbeaten North Carolina team that won the NCAA tourney crown in '57, transferred to NYU and just became eligible at mid-year.

Groll, in addition to his playmaking, was a stickout on defense. With Groll in charge in the backcourt little Russ Cunningham was freed for more shooting, and he hit four key baskets as NYU rallied from 11 points down with 10 minutes left to tie the game in regulation time, 63-63.

Bob Smith led West Virginia with 29 points and All-America candidate Jerry West added 20.

Win Streak Snapped

The loss snapped an 11-game West Virginia winning streak and was only the fourth in 22 games for the Mountaineers. It also proved another disappointment for Coach Fred Schaus, a one-time popular pro player on the New York Knicks who has only rarely tasted victory in New York as a coach.

North Carolina, ranked No. 2 nationally and mighty hopeful of moving up to No. 1, escaped an upset Thursday night by beating Wake Forest, 75-65, but didn't escape entirely unscathed as the game at Winston-Salem, N.C., wound up in a free-for-all fist-fight involving players and fans.

North Carolina, which now boasts a 15-1 overall record, took command of the game by breaking out of a 42-42 tie with 15 minutes to go. The battle royal started with 30 seconds left. Tar Heel Coach Frank McGuire sent his five regulars to the showers when things calmed down and Coach Bones McKinney of the Deacons followed suit and the game was completed. Dick Kepley of the Tar Heels took scoring honors with 17 points.

City Rec League Basket Summary

Ballard 1, Peakin 0 (forfeit)

DeMolay 29, Bees 14

Hartung	2	0	4	Beck	G	F	T
Workmeister	1	0	2	Kean	1	0	2
Fable	1	1	3	Hampson	1	0	2
George	0	2	2	Johnson	0	0	0
Fogiman	6	2	14	Rowley	0	1	1
Yutzy	0	2	2	Koerner	1	0	2
Klavuhn	1	0	2	Reed	2	1	5
				Burgess	1	0	2
Totals	11	7	29	Totals	6	2	14

Score by periods:
DEMOLAY 6 11 23 29
FORT HILL BEES 3 5 7 11

Malin 44, Wilkinson 42

Malins	G	F	T	Wilkinson	G	F	T
Shook	14	0	28	Langham	6	0	12
Biller	0	0	0	Gilpin	4	0	8
Kaleriem	0	0	0	McFarland	4	7	15
Perdew	4	2	10	Roeder	2	1	5
Alt	0	0	0	Counihan	1	0	2
T. Miller	3	0	6				
Totals	21	2	44	Totals	17	8	42

PBC 42, Leap 31

PBC	G	F	T	Leap	G	F	T
Peters	0	0	0	J. Brode	1	1	3
Airesman	3	0	6	Stewart	0	0	0
J. Wash'ton	6	1	13	Montgom'y	0	1	1
Biggs	0	1	1	Stein	0	0	0
B.Wash'ton	1	0	2	Spurling	2	5	9
Green	7	1	15	E. Brode	3	1	7
Lewis	2	1	5	Riggs	5	1	11
Totals	19	4	42	Totals	11	9	31

Score by periods:
POLICE BOYS 3 19 31 42
LOVERS LEAP 8 16 21 31
Officials—Godwin and Shook.

Hafer 58, Bernie 47

Bernies	G	F	T	Hafer's	G	F	T
Blackburn	2	0	4	Perry	5	0	10
Barbe	7	0	14	Soleman	7	0	14
Stump	2	0	4	Courtney	3	0	6
Widdows	2	2	6	Denmark	3	1	7
Leasure	5	3	13	Smith	4	2	10
Lacy	3	0	6	Meade	0	0	0
				Younger	5	1	11
Totals	21	5	47	Totals	27	4	58

Score by periods:
BERNIES 12 19 30 47
HAFER'S 9 28 47 58
Officials—Age and Young.

Carolan 51, Frank 28

Frank's	G	F	T	Carolan's	G	F	T
Wilson	3	1	7	McGregor	6	4	16
Cover	0	0	0	Meeks	3	0	6
Hitchins	4	1	9	Dowton	5	2	12
Burke	4	0	8	Twigg	4	0	8
B. Eckard	2	0	4	Andrews	0	0	0
				J. Reitmier	3	1	7
				W. Eckard	1	0	2
Totals	13	2	28	Totals	22	7	51

Score by periods:
CAROLAN'S 11 24 39 51
FRANK'S 8 12 18 28
Officials—Lease and Young.

Bayard Wins County Crown

Bayard High's cagers reeled off their sixth straight triumph and with it copped the Grant County title last night by rapping Petersburg, 68-37, at Bayard. The Tigers had taken the opener, 51-40.

Ed Kopfle led the winners' attack with 19 points while Lonnie Kuhn dropped in 15 as the Tigers banged in 30 goals to only 14 for the Vikings. Dave Koontz was high for Petersburg with a dozen counters.

Bayard now has a 13-2 record while the Vikings, who have lost seven in a row, are 4-15 for the campaign.

Bayard	G	F	PF	T
R. Kuhn, f	1	0-2	2	2
Kopfle, f	9	1-1	5	19
Tephabock, c	4	4-6	1	12
L. Kuhn, g	7	1-2	2	15
Moreland, g	5	0-2	2	10
Knotts, f	3	0-1	1	6
Cosner, g	1	2-3	3	4
Dotson, g	0	0-0	0	0
Kitzmiller, f	0	0-0	0	0
Selsek, g	0	0-0	0	0
Totals	30	8-17	16	68

Petersburg	G	F	PF	T
Michael, f	2	2-5	1	6
Roby, f	0	0-2	5	0
Nelson, c	3	0-1	3	6
Alt, g	3	3-7	1	9
Koontz, g	4	4-5	1	12
Barr, f	2	0-1	1	4
Taylor, g	0	0-0	0	0
Totals	14	9-21	12	37

Score by periods:
BAYARD 16 34 50 68
PETERSBURG 9 21 31 37
Officials: Clark and Fox.

Men's Shuffle Loop Results

Sweitzer's 2, Mt. Savage V.F.W. 1
Cumberland K of C 3, Cumberland DAV 0
Southern Bar 3, Cumberland Owls 0
Golden Nugget 3, Cumberland Moose 0
Fisher & Robinette 3, Hann's Tavern 0
Goodfellowship Club 2, Frostburg Legion 1
Frostburg Eagles 2, Outdoor Club 1
Cumberland Eagles 3, Peck's Cafe 0
Purple Heart Club 3, Hi-Dee Bar 0

High Scorers

Stangle, Sweitzer's 18; Jack Brannon, Mt. Savage 17.
Joe Love, Cumberland K of C 25, Wilson, DAV 13.
McGreevy, Southern Bar, 30; Elkins, Owls, 17.
H. Lancaster, Golden Nugget, 16; G. Schupfer, Moose, 17.
Saum, Fisher & Robinette, 22; Miller, Hann's, 22.
C. Gilbert Goodfellowship Club, 29; A. Norris, Frostburg Legion, 18.
Duckworth, Frostburg Eagles, 31; K. Troutman, Outdoor Club 23.
Frank Richl and "Buck" Gephart, Cumberland Eagles, 19 each; Hanna, Peck's, 14.
Golladay, Purple Heart Club, 27; P. Billard, Hi Dee Bar, 19.

Men's $11.95 Quilted Insulated
Underwear Suits
. . . easy to wash, no bulk comfort, dries rapidly. Extreme light weight, yet keeps you warm on the coldest day. You save $3.00 if you buy now.
$8.95
The Hub
Army-Navy Sales Co.
19 NORTH CENTRE ST.

Kirk's Barber Shop
Now Open
at
1154 Braddock Rd.
2 BARBERS
NO WAITING

24 HOUR
INDOOR
PARKING
SERVICE
WOODY GURLEY'S
DODGE - PLYMOUTH
SALES - SERVICE
123 S. Liberty St.
PA 2-0200

TO HONOR THE 150TH ANNIVERSARY OF THE BIRTH OF ABRAHAM LINCOLN
A FREE GIFT COPY OF
LINCOLN'S
Gettysburg
Address

(SUITABLE FOR FRAMING)
WILL BE PRESENTED TO YOU WHEN YOU OPEN YOUR FAMILY SAVINGS SHARE ACCOUNT THIS WEEK.
"The Family Savings Association"
MARYLAND'S LARGEST INDEPENDENT BUILDING AND LOAN ASSOCIATION
16 N. LIBERTY STREET
PA 4-5911

Cumberland Lincoln-Mercury
828 N. Mechanic St. PA 4-0460 Cumberland

Bearcats Back As Leader In Dunkel Index

By DICK DUNKEL

DAYTONA BEACH, Fla. — Dosi-do and now Cincinnati has grabbed the rotating lead in college basketball's red hot hoedown.

The Bearcats, Missouri Valley leaders, with a 16-2 record, have set a net scoring superiority of 16.6 points per game over opposition indexed at 61.7 for the highest current total of 78.3.

Of 2,887 games covered here to date, 79.5 per cent have been won by the higher rating teams.

Dunkel Ratings, which allow all of the nation's 861 college teams to set their own relative strength indices without benefit of ballot, indicated the following national and sectional leaders through Feb. 9:

NATIONAL TOP 20

Cincinnati	78.3	N. C. State	72.4
Kentucky	77.7	Utah	71.4
St. Louis	77.5	Louisville	71.0
Kansas St.	77.0	Washington	71.0
Auburn	75.2	W. Virginia	70.3
Miss. State	74.7	Marquette	70.4
Bradley	74.3	Idaho State	69.9
N. Carolina	74.1	Indiana	69.7
California	73.6	Iowa	69.2
Mich. State	73.5	Nor'western	68.8

EAST

St. Bonav'ture	68.8	Dartmouth	63.8
St.Joseph, Pa.	67.9	New York U.	63.7
Princeton	67.7	St.Francis,Pa.	63.1
St. John's, NY	67.1	George't'n, DC	62.4
Niagara	66.8	Penn State	62.2
Duquesne	65.2	Manhattan	61.1
Navy	65.0	Muhlenberg	60.1
Villanova	64.9	Holy Cross	60.0
Providence	64.0	Boston U.	59.9
Bucknell	63.8	Boston Coll.	59.7

MIDWEST

Cincinnati	78.3	DePaul	68.4
St. Louis	77.5	Kent State	68.4
Kansas St.	77.0	Michigan	68.4
Bradley	74.3	Notre Dame	68.4
Mich. State	73.5	Akron	68.0
Marquette	70.4	Minnesota	67.7
Indiana	69.7	Colorado	67.1
Iowa	69.2	Purdue	67.0
Nor'western	68.8	Kansas	66.8
Okla. State	68.8	Illinois	66.3

SOUTH & SOUTHWEST

Kentucky	77.7	Vanderbilt	66.7
Auburn	75.2	Texas A&M	66.4
Miss. State	74.7	Texas Tech	65.9
N. Carolina	74.1	Tennessee	65.4
N. C. State	72.4	Wake Forest	64.9
Louisville	71.0	S. M. U.	64.6
W. Virginia	70.3	Centenary	64.5
T. C. U.	68.5	E. Kentucky	64.3
G. Washington	66.9	Va. Tech	64.3
Tenn. A&I	66.9	Ga. Tech	63.4

FAR WEST

California	73.6	St. Mary, Cal.	64.9
Utah	71.4	Stanford	64.7
Washington	71.0	Denver	64.1
Idaho State	69.9	U. C. L. A.	64.0
Seattle	68.4	Oregon St.	63.9

SMALL COLLEGES

Akron	68.0	S.W. Texas St.	61.5
Tenn. A&I	66.9	La. Tech	61.3
Wittenberg	66.3	Chapman, Cal.	60.8
Evansville	64.6	Miss. Southern	60.4
Centenary	64.5	S.W. Mo. St.	60.2

NEW ENGLAND

Providence	64.0	Connecticut	57.6
Dartmouth	63.8	St. Michael	54.7
Holy Cross	60.0	Yale	54.2
Boston U.	59.9	Brown	53.3
Boston Coll.	59.7	Springfield	52.7

Catholic Youth Cage Roundup

CATHOLIC LEAGUE

Team	W.	L.	Pct.
St. Michael's	6	0	1.000
SS Peter & Paul	5	1	.833
St. Ambrose	4	2	.667
St. Patrick's	2	4	.333
St. Mary's	1	5	.167
St. Peter's	0	6	.000

St. Amb'e 50, St. Pat 30

St. Ambrose	G	F	T
Barth, f	0	1-2	1
Shaffer, f	0	0-0	0
Ferrone, c	4	3-7	11
Nolan, g	6	1-5	17
Martin, g	6	2-6	14
Hardy, f	1	0-0	2
Decker, g	1	3-5	5
D. Mulligan, f	0	0-1	0
Calvert, g	0	0-1	0
Totals	20	10-27	50

Non-scoring subs: Dickel, T. Mulligan, Moran.

St. Patrick's	G	F	T
L. Imes, f	3	2-3	8
G. Imes, f	2	0-3	4
Neubeiser, c	2	0-0	4
Lentz, g	4	4-7	12
Zimmerman, g	0	1-2	1
Keyser, g	0	0-1	0
Martin, f	0	1-1	1
Aman, g	0	0-3	0
Totals	11	8-20	30

Non-scoring subs: A. Scaletta, T. Scaletta, Skidmore, Byrne.

Score by periods:

ST. AMBROSE	6	23	41	50
ST. PATRICK'S	6	16	23	30

Officials: Martin and Herboldsheimer.

St. Mike 52, St. Mary 15

St. Michael's	G	F	T
Delaney, f	5	0-1	10
Werner, f	3	1-5	7
Bahen, c	10	0-4	20
DeLuca, g	3	1-1	7
Roland, g	1	2-3	4
Slakem, f	0	0-3	0
Biddington, g	1	0-0	2
Quinn, f	0	1-2	1
Meanyhan, f	0	1-2	1
Malloy	0	0-0	0
Totals	23	6-21	52

St. Mary's	G	F	T
B. Lucck, f	1	1-1	3
Hudson, f	3	0-0	6
Ruppenkamp, c	1	0-1	2
Talley, g	1	0-1	2
Blake, g	1	0-3	2
Totals	7	1-6	15

Non-scoring subs: Smith, Woisenmiller, G. Lucck.

Score by periods:

ST. MICHAEL'S	10	12	28	50
ST. MARY'S	7	9	9	15

Officials: Moreland and Rankin.

SS P-P 36, St. Peter 23

SS. Peter & Paul	G	F	T
Orndorff, f	1	0-1	3
Miller, f	2	0-0	4
Milbrada, c	4	1-2	9
M. Kelly, g	1	0-1	2
Fields, g	1	0-0	2
O'Toole, f	2	0-0	4
Madden, g	1	1-5	3
McElfish, g	3	0-0	6
O'Rourke, f	1	0-0	2
K. Kelly, f	1	0-0	2
Fisher, g	0	0-2	0
Morrissey, g	0	0-1	0
Totals	17	2-12	36

Non-scoring subs: Corrick, Coffman, Mohler, Scott.

St.Peter's	G	F	T
Determan, f	1	1-6	3
Ord, f	0	0-0	0
Herbert, c	4	1-3	19
Ferguson, g	3	5-13	11
Francis, g	0	0-0	0
Kidwell, f	0	0-1	0
Jenkins, g	0	0-2	0
Moran, g	0	0-0	0
Totals	8	7-15	23

Score by periods:

SS. PETER & PAUL	11	26	28	35
ST. PETER'S	3	6	10	23

Officials: B. Barbe and Cumiskey.

College Basketball

By The Associated Press

North Carolina 75, Wake Forest 66
NYU 72, West Virginia 70 (ot)
Manhattan 71, Syracuse 53
Holy Cross 81, American Intl 63
Virginia 85, Virginia Military 66
Clemson 73, Furman 64
Western Kentucky 89, Tampa 57

Fights Last Night

By The Associated Press

LOS ANGELES — Mauro Vasquez, 133¼, Mexico, knocked out Ike Chestnut, 132½, New York, 4.

SEATTLE—Phil Moyer, 152, Portland, Ore. and Luther Rawlings, 156, Chicago, drew, 10.

ROME, Italy — Horacio Accavallo, 114¾, Argentina and Salvatore Manca, 112, Italy, drew, 10.

Church Leagues' Hoop Summary

GAME TONIGHT
(National Division At 'Y')
6 p. m — St. Paul's Lutheran (6-7) vs. Salvation Army Citadel (1-12)

YESTERDAY'S RESULTS

Pot. 48, 1st Meth. 35

First Methodist	G	F	T
Gulford, f	2	0-2	4
Dolan, f	2	0-2	4
Durkey, c	3	0-0	6
Sherman, g	0	0-1	0
Bishop, g	9	3-6	21
Totals	16	3-11	35

Potomac Park	G	F	T
Comer, f	6	2-3	14
Windle, f	2	0-2	4
Feight, c	3	0-1	6
Hendrickson, g	8	0-1	16
Cosner, g	4	0-1	8
Totals	23	2-8	48

Score by periods:

FIRST METHODIST	9	13	26	35
POTOMAC PARK	10	19	29	48

Officials: White and Chisholm.

Grace 62, Episcopal 36

Grace Baptist	G	F	T
S. Shook, f	7	2	16
Heidman, f	1	2	4
Harper, c	14	0	28
Shook, g	2	0	4
Selby, g	5	0	10
Totals	29	4	62

Emmanuel Episcopal	G	F	T
Bruce, f	0	0	0
Shaffer, f	0	0	0
Robinson, c	13	3	29
Wills, g	3	1	7
Diamond, g	0	0	0
Totals	16	4	36

Score by periods:

GRACE BAPTIST	20	34	51	62
EMMANUEL EPIS.	6	20	27	36

Officials: Chisholm and Wagner.

St. Mark's 43, EUB 40

First E.U.B.	G	F	T
Snider, f	3	2-2	8
Murphy, f	3	1-3	7
Nesbitt, c	8	3-4	19
Robinson, g	3	0-3	6
M. Cook, g	0	0-1	0
Totals	17	6-13	40

St. Marks	G	F	T
B. Ballard, f	0	0-0	0
Shroyer, f	1	0-1	2
Balch, c	14	5-8	33
Reynolds, g	2	0-0	4
Wrachford, g	1	2-2	4
Totals	18	7-11	43

Non-scoring subs: Kinsley.

Score by periods:

FIRST E.U.B	5	15	24	40
ST. MARKS	9	22	32	43

Officials: Hillon and Hillon.

GAMES TOMORROW
AMERICAN DIVISION
(At Central YMCA)

NOON — Emmanuel Methodist (6-8) vs. First Methodist (6-7)
12:55 p. m.—Maccabees (13-1) vs. Park Place Methodist (6-8)
1:50—First Presbyterian (6-8) vs. St. John's Lutheran (7-7)
2:45—Potomac Park EUB (12-2) vs. Kingsley Methodist (6-7)
3:40—LaVale Methodist (2-12) vs. Centre Street Methodist (5-9)
4:35—St. Luke's Lutheran (6-7) vs. Calvary Methodist (11-3)
5:30 — South Cumberland Salvation Army (0-14) vs. Melvin Methodist (11-3)

FEARER MEMORIAL
(At Beall High)

9 a. m.—St. Michael's Catholic (11-1) vs. St. John's Episcopal (3-9)
9:55—St. Paul's Lutheran (5-7) vs. Midland Methodist (5-7)
10:50—Zion Reformed (5-7) vs. Frostburg Methodist (6-6)
11:40—Eckhart Baptist (11-1) vs. St. Joseph's Catholic (1-11)

(At Frostburg State)

9 a. m.—Congregational (7-5) vs. Dickerson & Wesley (12-0)
9:55—Salem Reformed (10-2) vs. Welsh Memorial (2-10)
10:50—Presbyterian (4-8) vs. Calvary Baptist (7-5)
11:40—Eckhart Methodist (0-12) vs. English Baptist (7-5)

Jackets Beaten In Extra Heat

Moorefield High's cagers would like to forget about Charles Town hoopster John Skinner. For the second straight game, Skinner's last-second field goal cost the Jackets, his fielder last night giving the Panthers a 70-69 overtime victory at Moorefield.

Skinner, who scored only six points last night, had flipped in a twin-pointer last December to drop the Jackets, 44-43, at Charles Town.

Moorefield had a four-point lead (65-61) with 20 seconds to go in the regulation game when the invaders rallied and sent it into overtime on Tom Witt's game-tying bucket.

Larry Burns, former Cumberlander, led Charles Town with 17 points while Doug Yankey and Glen Bensenhaver shared 26 for the losers. Moorefield kept in the game at the foul line, hooping 20 of 33 chances while being outscored from the field, 31 goals to 24.

Charles Town	G	F	PF	T
Witt, f	7	0-0	1	14
Spinks, f	5	2-3	3	12
Elsmon, c	2	0-0	5	4
Burns, g	8	1-4	5	17
Ranalli, g	5	3-5	4	13
Skinner, f	2	2-5	2	6
Frye, g	1	0-1	0	2
Totals	31	8-18	20	70

Moorefield	G	F	PF	T
Paugh, f	4	2-2	2	10
Keller, f	3	5-6	0	11
Evans, c	2	1-4	1	5
R. Bean, g	1	0-0	1	2
Yankey, g	5	3-3	3	13
Bensenhaver, g	4	5-5	1	13
E. Bean, f	4	0-4	2	8
Toohey, f	1	3-6	3	5
Calhoun, g	0	1-1	0	1
Totals	24	20-33	13	69

Score by periods:

CHARLES TOWN	19	34	50	65	70
MOOREFIELD	17	37	52	65	69

Officials: Elliott and Diamond.

Sports Car Club To Meet Tonight

The regular monthly meeting of the Western Maryland Sports Car Club will be today, 8 p. m., at the Sports Car Motor Sales, McMullen Highway.

The club's plaque for the leading point man of last year will be presented and a sports car film will be shown.

William McKee was first in the rally staged last month with Herman Melotti second. In the tests with navigator, the team of Richard Ball, driver, and John Peavear, navigator, was first with Paul Buchholtz, driver, and Roy Kurtz, navigator, second.

IN DEBT?
For Help With Bills
Call PA 4-4350
ALLEGANY BUDGET ADJUSTERS
35 FREDERICK ST.

Melee Mars ACC Battle, Carolina Wins

WINSTON-SALEM, N.C. (AP)—"It breaks my heart to see something like that happen," a melancholy Wake Forest Coach Bones McKinney said Thursday night after a tense North Carolina-Deacon basketball game errupted into a free-swinging melee. The Tar Heels won 75-66.

Coach Frank McGuire of the second-ranked Tar Heels would only say, "It's a dangerous thing."

Until the final 30 seconds, it was a hard-fought contest between two old Atlantic Coast Conference rivals.

Tar Heels Pull Away

Leading 33-32 at the half, North Carolina pulled away as Harvey Salz, York Larese and Lee Shaffer built the margin to 75-64 in the final seconds.

Shaffer and Deacon Charlie Forte scuffled for a loose ball, Deacon Dave Budd joining in. Both benches emptied and a flurry of fists followed.

Wake Forest fans joined the scrap, slapping at Tar Heel players.

Larese and Dick Kepley bore the brunt as they tried to reach the Carolina bench.

Police restored order and officials ejected Shaffer and Budd. Athletic directors of both schools and the coaches conferred with officials and complete new lineups came in.

Coach Hit In Head

Wake's Jerry Steele added the final field goal after play resumed.

"I got a good whack in the head," McKinney said later. "It's a shame it had to happen. It wasn't a particularly rough game."

It was North Carolina's 10th win against no ACC defeats. They are 15-1 over-all.

The loss dropped Wake (now (4-6) out of a fourth-place tie with Maryland to fifth place.

Virginia and Clemson took on Southern Conference foes last night. Virginia's Herb Bush scored 26 points as the Cavaliers overwhelmed Virginia Military 85-66. Clemson got hot in the second half to down Furman's Paladins 73-64.

Cats To Meet Rams Tonight

CHARLESTON, W. Va. (UPI)—Nine of the 17 basketball teams in the West Virginia Conference will see action in five engagements tonight.

Conference scraps send Bluefield State to West Virginia State, Morris Harvey to Wheeling, Shepherd to Potomac and Beckley to Davis & Elkins. Outside the league, Concord will play at Pikeville, Ky.

Bluefield, W. Va. State, Concord, Shepherd and D&E will be playing their final game prior to the opening of the conference tournament next Tuesday at Buckhannon.

In Thursday's games, Wesleyan bumped Steubenville, Ohio, 85-77; Alderson-Broaddus won 88-73 over Fairmont; West Liberty battered Frostburg, Md., Teachers 93-38, and Bluefield State breezed past Rio Grande 86-70.

West Liberty's regulars played only 19 minutes in the runaway with Frostburg. Freshman Clyde Eads flipped in 34 points and Bob Burton and Bob McNabb followed with 16 and 12. Ronald Mann had 13 for Frostburg as it dropped its 15th of the season without a victory.

In tonight's game at Keyser, Potomac State will be attempting to square its season series with Shepherd. The Rams, boasting an 8-8 record, won the first game at Shepherdstown by a lopsided 101-71 margin. The Catamounts are 9-14 for the season.

Tapping

(Continued from Page 12)

and twice last season when the Terps were Atlantic Coast Conference champs and in the first meeting this year took a 55-53 decision at College Park, on a last-second field goal by little Lou Pucillo. . . The Wolfpack, with a 17-2 record, will be shooting for its seventh straight win in the regionally-televised battle. . . The Terps have dropped their last four starts and show a losing 6-10 record for the campaign.

LUMBER MILLWORK
Always Plenty of FREE Parking Space
Telephone PArkview 2-5280
Western Maryland Lumber & Supply Co.
201 McMullen Hgwy, Cumberland, Md.

REGISTERED COLT DEALER
Wilson Hardware Company
30 N. Mechanic St.
Dial PA 2-4232

Moore To Risk Title Against 'Sugar Ray'

MIAMI BEACH, Fla. (UPI) — Archie Moore and Sugar Ray Robinson will fight for Moore's light heavyweight crown, probably in June, if they can come to terms on splitting the purse.

That was disclosed today by Truman Gibson, president of the dissolving International Boxing Club of New York.

Preliminary conferences were concluded here Thursday night among Gibson, middleweight champion Robinson, Jack Kearns —Moore's manager — Robinson's advisors George Gainford and Harold Johnson, and Jim Norris —former boxing czar.

Gibson explained: "Robinson said flatly he wanted to fight and that he wanted to fight Archie Moore.

"This was the first time he had made it clear on both points: That he wanted to fight and that Moore is the person rather than Carmen Basilio (ex-middleweight champion)."

Robinson's 160-pound title would not be at stake in the 15-round fight for ancient Archie's 175-pound crown. Sugar Ray said he believed he could build up to about 164 pounds for the bout without sacrificing speed.

But Gibson stressed that Robinson wanted an even 30-30 per cent split with Moore of all net receipts from the gate, theatre-TV or home TV, and movies.

That 30-30 demand "ran into formidable opposition from Manager Kearns, who pointed out that Moore's title would be at stake," Gibson continued. "But Robinson pointed out he was a champion and a big drawing card too—even if he wasn't risking his title."

Gibson added, "on that inconclusive note we adjourned."

Ryff-Andrade Fight Tossup

NEW YORK (UPI) — Lightweights Frankie Ryff and Cisco Andrade will try to take a long step up the comeback trail tonight in their TV fight at Madison Square Garden.

The fact they are fighting on Friday-the-13th is not expected to add to the bad luck each has experienced since both were rated promising contenders for the 135-pound crown four years ago.

There were so many "ifs" about blond Ryff of New York and swarthy Andrade of Compton, Calif., that betting continued to hover around "even money" for their nationally televised and broadcast (NBC) 10-rounder.

Each has potential class and is now a veteran: Ryff, 26, and Andrade, 29. An impressive victory by either would help boost him toward the top-10 ratings.

Pro Basketball

By The Associated Press

Thursday Results
St. Louis 106, New York 105
Cincinnati 119, Minneapolis 114

Friday Schedule
New York at Detroit

Saturday Schedule
Syracuse at Boston
Minneapolis at St. Louis
Cincinnati at Philadelphia

Firestone Town & Country
Guaranteed to go or we pay the tow!
Get them at
BERNIES Atlantic Service
638 Greene St.
Phone PA 2-9841
We Give S & H Green Stamps

Delany Pits Luck Of Irish Against Friday, The 13th

PHILADELPHIA (AP) — Well, sir, it's Friday the 13th, but that doesn't bother Ireland's fabulous Ron Delany.

He figures his Irish luck will carry him to his 28th straight mile victory and a new meet record in the 15th Inquirer Indoor Track Games at Convention Hall tonight.

"I figure we should break the meet record," he said Thursday. Delany, now a graduate student at Villanova, holds the record of 4:08.1.

A sellout crowd of 10,600 is expected to watch the games in which many of the world's finest athletes, including 10 champions of foreign countries, will compete.

An international field hopes to break Delany's streak. It includes England's Brian Hewson, Sweden's Dan Waern, Hungary's Lazlo Tabori and American's Jim Grelle and Phil Coleman.

Furgol Fires Finest Round

TUCSON, Ariz. (AP)—Veterans wielding hot putters were the big show in Thursday's first round of the $15,000 Tucson Open Golf Tournament.

Marty Furgol, who has been playing golf 31 of his 41 years, sank eight putts of from 5 to 15 feet for birdies and an 8 under par 31-34--62.

That was his finest score in 18 years of pro play and sent him into today's second round with a three-stroke lead.

Fifty-four pros made the most of the El Rio Club's good greens to better par 35-35--70 for the 6,434-yard layout. Another 13 had par.

Sharp play on the greens netted 5 under par 65s for Julius Boros, Mid Pines, N.C., Gene Littler, Singing Hills, Calif., Henry Williams Jr., Fleetwood, Pa. and Joe Campbell, Knoxville, Tenn., the only youngster among the leaders.

NATIONAL HOCKEY LEAGUE

By The Associated Press

Thursday Results
Boston 5, Chicago 4
Detroit 1, New York 0

Friday Schedule
No games

Saturday Schedule
Montreal at Boston (afternoon-TV)
Chicago at Toronto

SPECIAL !
7 YR. OLD
BOURBON
FULL QUART
$3.99
"BOB" ROBINETTE'S
PARKVIEW LIQUOR STORE
82 Greene St.
LOTS OF FREE PARKING SPACE

Tribute to Greatness...
OLD HICKORY
America has enjoyed over 125,000,000 bottles
BOTTLED IN BOND 100 PROOF — $5.55 4/5 Qt. $3.49 Pt. $1.78 1/2 Pt.
LIGHTER 86 PROOF — $4.45 4/5 Qt. $2.80 Pt. $1.41 1/2 Pt.
"It would be difficult to find a more pleasantly palatable whisky than the current bottlings of Old Hickory..."
—from a foremost publication in the liquor industry
AMERICA IS SWINGING TO BOURBON — AND THE CHOICE IS OLD HICKORY!
STRAIGHT BOURBON WHISKY • OLD HICKORY DISTILLERS CO., PHILA., PA.

Pettit-Hagan Combo Boasts Scoring Punch

By United Press International

The Bob Pettit - Cliff Hagan combination is becoming the most deadly one-two scoring punch in the National Basketball Association.

Pettit and Hagan looped in 39 points between them in the second half Thursday night to provide the St. Louis Hawks with a 106-105 edge over the New York Knickerbockers. It was Pettit's basket in the last 33 seconds that notched the contest for the defending NBA champions.

The St. Louis victory combined with Cincinnati's 119-114 triumph over the Minneapolis Lakers at Portland, Ore., assured the Hawks of at least a tie for the Western Division crown.

The Knicks, paced by Frank Selvy and Kenny Sears, stormed to a 57-42 half-time bulge and at one time held a 27 - point edge over St. Louis.

St. Louis entered the final period trailing, 79 - 72, but Pettit dropped in 11 points and Hagan eight to send the Knicks down to defeat. Pettit topped the scorers with 34 points while Hagan had 19. Selvy led New York with 27 and Sears chipped in 20.

At Portland, a capacity crowd of 5,594 saw Jack Twyman score 33 points, 27 of them in the first half, to lead the Royals to victory over the Lakers.

Sponges are the dried skeletons of marine animals, according to the Encyclopedia Britannica.

Maryland To Bid For TV Receipts Of Boxing Bouts

ANNAPOLIS (AP)—A move to cut Maryland in on receipts from closed circuit telecasts of boxing bouts was started yesterday.

A. Gordon Boone, Democratic floor leader of the House, put in a bill that would require the promoters of the shows to pay the Maryland Athletic Commission 10 per cent of its ticket admissions.

The tax would apply only to the number of tickets sold in Maryland, but would be on all televised bouts regardless of origin.

The showing of championship boxing bouts on movie theater screens throughout the country has become a practice in recent years.

PVC Junior Cage Tourney Resumes

Petersburg, defending champion, eliminated Capon Bridge last week from the Potomac Valley Conference Junior High basketball tourney and goes for its second triumph tomorrow afternoon at Keyser High.

The Little Vikings, winner over Capon, 33-22, take on Moorefield in the first of four quarter-final clashes at 1 p. m. Fort Ashby and Elk Garden play an hour later while Paw Paw battles Southern of Oakland at 3 o'clock. Keyser and Piedmont close out the action in their meeting at 4 o'clock.

The second round will be staged a week from tomorrow and the consolation and finals are billed for Tuesday, February 24.

O'Connell Named Drake Grid Coach

DES MOINES, Iowa (UPI)—Illinois all - time passing great Tommy O'Connell, who started coaching only last year, today at age 28 took over the football helm at Drake University.

"I've heard the term 'challenge' used so much that I'd prefer to say this is a real fine opportunity," O'Connell said. "I hope, though, that I'm not on trial for all the other young coaches in the country."

O'Connell, currently an assistant coach at alma mater Illinois, said he hoped to wrap up his Champaign, Ill., affairs and move into Drake in 10 days.

State Basketball

By The Associated Press

Last Night's Results
Mt. St. Mary's 62, Washington College 60
Gallaudet 55, Western Maryland 85
West Liberty (W. Va.) 93, Frostburg 60

Tonight's Schedule
Baltimore U. at American U.
Lynchburg at Towson State
Lincoln at Morgan State
Winston-Salem at Maryland State

AUTO ACCESSORIES
• Tires • Anti-Freeze
• Oil • Batteries
Sporting Goods
TOYS
JOE THE MOTORISTS' FRIEND, Inc.
173 Baltimore Street

157 Baltimore St., Dial PA 2-3700 Shop Fri. 'til 5, Sat. 'til 5:30
WARDS MONTGOMERY WARD
safety tire SALE
featuring the strongest tire cords of the century!
Riverside
SUPER DELUXE TIRES NOW IN
TYREX or NYLON
19.88
6.70-15 ea., tubeless blackwall*
7.10-15 . . . . . 22.88*
7.60-15 . . . . . 24.88*
*Plus excise tax and trade-in tire
Don't take chances! Enjoy the safety of Super Deluxe tires . . . now built with Super strong Nylon or Tyrex. Rugged cord body takes hard road poundings plus "King-Row" tread provides extra traction. 20-month guarantee.
Whitewalls also on Sale!
Riverside 4 SQUARE GUARANTEE
1. LIFETIME GUARANTEE against defects in material or workmanship
2. SERVICE GUARANTEE against road hazards prorated on months used.
3. NATIONWIDE GUARANTEE honored coast to coast at all Montgomery Ward branches.
4. SATISFACTION GUARANTEE. Adjustments based on price before trade when returned.
NO CASH DOWN! Your trade-in makes the down payment. Free mounting
More start power, more go power with WARDS
NEW RIVERSIDE "24"
11.95* all 6-volt
14.95* most 12-volt
*with trade-in
• Start power equals or exceeds original equipment
• 3 times more resistance to overcharge, No. 1 bat. killer
• 2 times more resistance to undercharge, No. 2 bat. killer
• Greater charge acceptance —full power after draining
• Extra electrolyte for extra plate protection
• Extra shock and impact resistant rubber case
2 YEAR NATIONWIDE GUARANTEE INSTALLED FREE

Newsmen Told Duties In Educational Field

BALTIMORE (AP)—An Eastern Shore educator told Maryland's newspapermen that they have an obligation to put out the best possible educational publication they can.

Harry Rhodes, superintendent of the Queen Annes County schools, advised a dinner meeting of the Maryland Press Assn. last night that the challenge becomes more severe every day because fewer newspapers are being published to inform the public.

Regardless of circulation or area covered, he said, "Unless you produce a good newspaper, the man who reads it has no advantage over the man who cannot read it."

"In the last 10 years," Rhodes added, "217 daily newspapers in this country have disappeared for one reason or another—high costs, competition from TV and radio, labor troubles and others . . . The change is toward fewer newspapers and more concentrated ownership.

"The same is true of weeklies. About 1,000 have disappeared in the last 10 years."

He said that Maryland in 1930 had 198 daily and weekly newspapers. Today the state has 91.

"I believe this is an undesirable trend. It can become dangerous for the public. It seems to me that competition in the newspaper business is just as much needed for the good of the public as in any other line of work. It tends to keep the publisher from getting lazy."

Rhodes said that "If this merger trend continues, I believe you editors must be ready to meet the challenge by producing an even better paper so that your readers will become better and honestly informed.

"I sincerely hope this country will never reach the point where a very small group of newspapers will control and direct our thinking. That is not for America."

Rhodes said it was mandatory for a good newspaper to keep its own opinions separated from its news columns.

"Give me a copy of any good newspaper in this country today and let me tear out the editorial sheet, and it should be difficult for me to detect in its news columns support for any special point of view.

"Use your editorial pages to express your opinions—the more vigorously the better. This is where you can carry on some of your great fights against the many evils and shortcomings in the world today."

The Maryland Press Assn. held its 50th anniversary business session today with Gertrude L. Poe of the Laurel News-Leader, presiding.

Gov. Tawes addressed the luncheon meeting. During the afternoon, the Chesapeake AP Assn., composed of daily newspapers in the Maryland area who are members of the Associated Press, held its annual meeting.

Four Injured In Auto Crash

Four persons were injured and considerable property damage caused in a collision of two automobiles yesterday afternoon on Oldtown Road near the city limits.

Treated at Memorial Hospital were Donald Leroy Cranford, 17 of 431 Broadway, front teeth knocked out; Mrs. Agnes Mae Eiser, Oldtown, knee abriasions, possible rib injuries; John A. Turano Jr., 15, of 510 City View Terrace, forehead lacerations; and Mrs. Marjorie Virginia Allen, 40, Oldtown, contusion of the nose.

Cranford was the driver of a car going north on Route 51. He failed to negotiate a curve near Evitts Creek bridge and crashed into a vehicle driven by William Edward Eiser, 52, Oldtown. Mrs. Eiser and Mrs. Allen were passengers in the Eiser car.

State Trooper Carlton Lewis said Cranford will be charged with failure to keep to the right center of the highway. A hearing will be held Saturday morning in Trial Magistrate's Court. The Cranford car was a total loss and the Eiser car damage estimated at $650.

Bridge Repair Bids Requested

The State Roads Commission is advertising for bids for repair to the Wiley Ford Bridge.

Bids will be opened February 24 in the SRC's Baltimore office. The project includes renewal of timber floor and railing of the 400-foot span across the Potomac. The bridge links Cumberland and Wiley Ford.

TV Programs

All television program listings are supplied by the television stations themselves, and are subject to last-minute changes without notice.

WTOP (CBS), Cabel 2.
WMAL (ABC), Cable 5,
WRC (NBC), Cable 4,
WTTG (DuMont), Cable 5,
Channel 9
Channel 7
Channel 4
Channel 3
KDKA Pittsburgh, Channel 2
WSVA Harrisonburg, Channel 3
WJAC, Johnstown, Channel 6
WFBG, Altoona, Channel 10

FRIDAY

Cable	Channel
3:00—2-Big Payoff	9
3-Beat Clock	7
4-Dr. Malone	4
5-Quiz Show	5
6-Dr. Malone	3
Big Payoff	2
Dr. Malone	6
Beat Clock	10
3:30—2-Your Verdict	9
3-Quiz Show	7
4-These Roots	4
5-Gramps Place	5
6-These Roots	3
Your Verdict	2
These Roots	6
Namingo	10
4:00—2-Brighter Day	9
3-Bandstand	7
4-Queen for Day	4
5-Pick Temple	5
6-Cartoons	3
Brighter Day	2
Queen for Day	6
Bandstand	10
4:15—2-Secret Storm	9
6-Secret Storm	3
Secret Storm	2
4:30—2-Edge of Nite	9
4-County Fair	4
5-Edge of Nite	5
Cartoons	2
County Fair	6
5:00—2-Early Show	9
3-Buccaneers	7
4-Susie	4
5-Matt Grant	5
6-Bud Starcher	3
Early Show	2
Showtime	6
5:30—3-Mickey Mouse	7
4-Burns, Allen	4
6-Adventure	3
Frontier	6
Mickey Mouse	10
6:00—3-Itsmar	7
4-Jeff's Collie	4
5-Farm News	5
Sports	6
6:15—5-News	5
6-Showcase	3
News	6
Cartoons	10
6:30—2-Spotlight	9
3-Amos & Andy	7
4-Sam & Friends	4
5-Cartoons	5
6-News	3
Roy Rogers	2
Bold Journey	6
News	10
6:45—2-Edwards News	9
4-NBC News	4
6-D. Edwards	3
Edwards News	3
D. Edwards	10
7:00—2-Copter Patrol	9
3-News, Sports	7
4-Flight	4
5-Jim Bowie	5
6-Klub Kwiz	3
News	2
Real McCoys	6
Millionaire	10
7:15—3-J. Daly News	7
7:30—2-Hit Parade	9
3-Rin Tin Tin	7
4-N. W. Passage	4
5-Badge 714	5
6-Rin Tin Tin	3
Hit Parade	2
N. W. Passage	4
Hit Parade	10
8:00—2-Rawhide	9
3-Disneyland	7
5-Movietime	5
4-Ellery Queen	4
6-Trackdown	3
Rawhide	2
Ellery Queen	6
Disneyland	10
8:30—6-Target	3
9:00—2-Phil Silvers	9
3-Camera Man	7
4-M-Squad	4
6-M-Squad	3
Phil Silvers	2
M-Squad	6
9:30—2-Playhouse	9
3-Sunset Strip	7
4-Thin Man	4
5-Without Gun	5
6-Ford Show	3
Playhouse	2
Silent Service	6
Sunset Strip	10
10:00—2-Lineup	9
4-Fights	4
5-Star Time	5
6-Fights	3
Lineup	2
Fights	6
10:30—2-Murrow	9
3-John Daly	7
5-Big Story	5
Murrow	2
Murrow	10
11:00—2-11 P.M. Report	9
3-Movietime	7
4-News	4
5-Sports, News	5
6-News	3
News, Films	2
News	6
News	10
11:15—2-Late Show	9
4-Spts, Weather	4
5-Movietime	5
6-Movietime	10
Theatre	2
Paar Show	3
Playhouse	6
11:30—4-Paar Show	4
1:00—2-Later Show	9
Swing Shift	2

Tawes' Road Plan Assured

(Continued from Page 11)

needs of Maryland's highway system, which in certain respects, might be called a dual system," he said.

He plans to appoint six commissioners as follows: One from the Eastern Shore, one from the southern counties of Anne Arundel, Charles, Calvert and St. Marys, one from the central and western counties of Frederick, Carroll, Washington, Allegany and Garrett, one from Prince Georges and Montgomery, one from the central and northeastern tier of Baltimore, Howard and Harford, and the other from Baltimore City.

They eventually will have four-year terms but will start out with three serving one year and the other three two years in order to stagger them for the future and guarantee continuity on the commission between administrations.

The seventh member will be chairman and State highway director and will be appointed by the governor from the state at large to serve at the pleasure of the governor. His salary is expected to budgeted at $22,500.

Tawes says the director will have "exclusive jurisdiction and control over location, design and construction of all highways on the interstate and primary system, some 1,670 miles of mainline highways in Maryland.

In addition he will have a free hand over running the State Roads Commission offices, but the full commission will have authority over the State roads budget and the programs to be submitted to the governor and General Assembly.

Critics of the bill claim this could hamper his operations.

The commissioners will have jurisdiction over the secondary or feeder roads system between the main highways, and Tawes indicated he expected it to give a lot of weight to views of the area representative who will best know views of his section.

He said there had been instances under the present commission where rights of way for dual highways were taken and SRC figures themselves showed there wouldn't be sufficient traffic by 1975 to require such highways. He called these practices "an unwise expenditure of State highway funds."

He singled out Maryland 16 in Dorchester County between Church Creek and Woolford and Maryland 290 in Queen Annes between Crumpton and Dudleys Corner as examples of what he meant. He said this same situation had occurred "in numerous instances throughout the state."

Tawes also proposed internal changes in the roads commission designed to strengthen planning, maintenance, rights of way and other engineering functions.

Boone predicted the bill will "greatly facilitate the 12-year program — the primary system as well as secondary roads."

Sen. Malkus (D-Dorchester), a frequent critic of the State Roads Commission, called it "excellent," as did Sen. Nock (D-Wicomico), who has complained of SRC land acquisition policies.

Sens. See (R-Allegany), Barrick (D-Frederick) and Snyder (D-Washington) also expressed general agreement with its major provisions.

Some delegates and senators reserved comment, preferring to wait and see how it will work out. "Like anything else, it depends on the kind of people appointed to it," said one. "It can be very good or very bad."

Permit Given For Dam On Potomac Here

The application for the construction of a dam on the north branch of the Potomac River at Black Oak was approved yesterday by the State Department of Geology, Mines and Water Resources in Baltimore.

The department acted after hearing a representative of the Army Corps of Engineer testify the corps had no objections to the proposal.

The Potomac Edison Co. asked permission to erect the dam, about 14 miles from Cumberland, to obtain water for a proposed power plant.

Dr. J. T. Singewald Jr., director of the department, said the company was directed to submit detailed plans for the barrier which will not be more than 15 feet high.

The plans must be submitted within two years, it was explained.

The original hearing on the application was held last December. At that time wildlife interests had asked that any construction plan include provision for a fish ladder. This is expected to be covered in the company's detailed outline, it was explained.

No protests were filed with the department in connection with the project, Dr. Singewald said.

Hi-Y Council Meets Sunday

A meeting of the Allegany County Hi-Y and Tri-Hi-Y Council will be held Sunday at 2 p. m. at the Frostburg Methodist Church.

Patricia Kelly, of Bruce High School, co-president, will preside at the session. The Youth Government programs at Annapolis and College Park will be discussed.

Officials of the council said that Sunday is the deadline for registration of delegates who plan to attend the Youth in Government sessions March 7 at College Park and April 9, 10 and 11 at Annapolis.

Ronald Broadwater of Bruce is in charge of the student program and the Beall Tri-Hi-Y will serve refreshments.

K Of C Communion Breakfast Planned

Rev. S. D. Mark, SDS, of the Salvatorian Mission Society of the Divine Saviour, will speak at a Communion breakfast being held Sunday by Chief Justice Taney General Assembly, Fourth Degree, Knights of Columbus.

The breakfast will follow the 8:15 p. m. mass at SS. Peter and Paul Church and be held in the social hall. Toastmaster will be John Kreidler, faithful pilot.

TO SPEAK HERE — Rev. George K. Tibbatts, vicar of St. Luke's Church in Cambridge, England, will conduct a four-day Lenten preaching mission at Emmanuel Episcopal Church, beginning Sunday. The services will be held at 7:30 p. m. daily through next Wednesday. Father Tibbatts is conducting missions while on a five-week tour of the United States and Canada in his position as superior of the Oratory of the Good Shepherd, a society of priests within the Anglican Communion which was formed among chaplains at Cambridge University during World War I.

Vandals Hit Transmitter

The police radio transmitter on Seneca Avenue was damaged by vandals Wednesday afternoon, forcing the use of a cruiser car's radio to relay calls to other mobile units.

The vandalism was discovered by Fire Chief Virgil A. Parker during a routine inspection of the equipment. Chief Parker said lead-in wires to the radio equipment were tampered with, tie wires removed, the antennae damaged and power lines torn loose. The radio service was restored yesterday afternoon.

Central Fire Station also maintains a transmitter at the site, but it was not tampered with, Chief Parker said. Investigation disclosed the vandals apparently tore loose barbed wire atop the wire fence enclosure and then climbed into the restricted area.

About 40 per cent of all licensed drivers in the United States are women.

Playhouse 90 Provided Good Show By Britons

By WILLIAM EWALD
United Press International

NEW YORK (UPI)—CBS-TV's Playhouse 90 ticked off its 100th telecast Thursday with an admirable trifle, "The Second Man."

The play was the sort of thing I believe Britons refer to as jolly good theater. It is dead-end theater — predictable, fully charted, bounded by convention—but even so, it is a joy to watch when it's parceled attractively.

Thursday night it was handled together by a group of mummers that included Maggie Leighton, James Mason, Hugh Griffith, Diana Wynyard, Kenneith Haigh and a stylish collection they were.

It's a pleasure to watch solid English actors in action with their fluid technique, respect for language and that faint thread of humor they fleck through their playing. They have — unlike our good native actors — an unfortunate tendency to go for the easy, patterned emotion, but on the other hand, they spill competence all over the stage.

"The Second Man," a bewigged and paneled courtroom piece, was a nearly perfect excursion boat for this sort of histrionic sailing. It had at least three climaxes, a lying villainess, an attractive young rotter, a blustering judge, a hateful prosecutor, a funny detective and a female defense attorney who was pure and earnest and leggy.

The players bit into this chunk with enormous relish and I must say I enjoyed every minute of it. One early scene sticks out in my mind particularly as typifying the night: A conversation in which Mason toyed with a pipe, Griffith played with his pince-nez and Miss Leighton fiddled with a tea cup and various articles in her purse. It was a little like watching a three-way jam session of virtuosos—, terribly stagy, terribly busy and absolutely captivating.

Short Shots: Danny Thomas went Western Thursday night on CBS-TV's Zane Grey theater and he turned in a surfacey performance in a skim milk playlet about an immigrant who squares off against the town bully...NBC-TV's Steve Canyon repeated its episode Thursday night about hydrogen bomb procedure in the Air Force — a welcome repeat, factual and unsticky...Alex King was on board the NBC-TV Jack Paar show Thursday night and shot shine into the proceedings—He is certainly one of the major TV discoveries of this season and he should be shanghaied into permanent service with the show.

The Channel Swim: If NBC-TV's Perry Como switches to Wednesday night next fall, the new one hour adventures series, Riverboat, probably will move into Como's old Saturday slot.

NBC-TV's Kaleidoscope will explore the birth pangs of Broadway's "Sunrise at Campobello" on April 5 with the assistance of Ralph Bellamy and producer Dore Schary, incidentally, will produce five 90-minute Civil War shows for NBC-TV during the 1961-62 season.

Betty White will emcee the Feb. 26 NBC-TV Jack Paar show and Dick Van Dyke will emcee on Feb. 27 while Paar is journeying to Hollywood—The Paar show will be beamed from the West Coast for two weeks starting March 2. Lennie Bernstein's next Young People's Concert for CBS-TV on Feb. 28 will deal with "humor in music".

DANCE
Saturday Nite
9 until Midnight
Music by
"The Ardees"
MEMBERS AND GUESTS FREE
American Legion Home
RIDGELEY

The Fabulous
CLARYSVILLE INN
Spend A Delightful Evening Tonight In Our "CREST ROOM"
And Enjoy The Music of PETER LUKAS' TRIO
PETER LUKAS, YOUR HOST!
Route 40 West at Clarysville . . . . Dial OV 9-8200

LOWEST PRICES
Let Us Keep You In Good Spirits!
Martin's Liquor Store
15 Baltimore St.
Next to W.M. Crossing
Free Delivery
Dial PA 2-1459

HI FI's
by
WEBCOR — ZENITH
ADMIRAL — DECCA
RCA
Top Tunes in
EP's, LP's, 78's and 45's
SUPREME
134 N. Centre PA 2-3160

Come in Nancy's
while waiting for your bus
SHOPPER'S SPECIAL
Delicious Barbecue or Hamburger with French Fries and cole slaw 65c
(GOOD COFFEE)
Nancy Whetsell's Restaurant
119 SOUTH CENTRE ST.
Just a few steps from Baltimore St., op. Medical Bldg.

Color Television
Every
Saturday Night
★
Ft. Cumb. Hotel
Cocktail Lounge

Round & Square
DANCE
SATURDAY NITE
Music By
Fred Lock
and the Dudes
Bowman Addition
Fire Hall

Cupid comes a-courting
with DINNER for TWO
at
Dulany's
RESTAURANT MOTEL — BAR
40 Miles West of Cumberland on Route 40 at Yough Lake
Treat your wife, your family or your sweetheart to a Valentine Day Dinner by the fireside at Dulany's.
Sunday Special
Full course Creamed Chicken on Biscuit Dinner $1.50
Serving Breakfast, Lunch and Dinner every day. Sunday Dinners from Noon to 8:30 p.m. Phone Confluence 9254.

We Are Now Serving
Lenten Pizzas
JOE'S VIADUCT RESTAURANT
249 North Mechanic St.
Phone PA 2-9811

MARYLAND
TODAY & TOMORROW ONLY!
Show Starts Tomorrow 11:30 A.M.
FANTASTIC FRIDAY 13 SPOOK SHOW
A DOUBLE NIGHTMARE OF SPINE - CHILLING HORROR !
Thriller No. 1
Blood of the Vampire
ALL NEW IN COLOR
TODAY AT
1:27 - 4:20 - 7:15 - 10:00
Thriller No. 2
CHILLS! THRILLS!
MONSTER ON THE CAMPUS
TODAY AT
12:08 - 3:00 - 5:57 - 8:40

EXTRA Added! Tomorrow
SATURDAY AFTERNOON ONLY
BIG BONUS FEATURE
Francis in the Navy
PLUS !
GIANT CARTOON CARNIVAL !
COME IN ANY TIME BETWEEN 11:30 & 3:50 SEE ALL 3 FEATURES and CARTOONS for 1 TICKET
TIME SCHEDULE TOMORROW—"Blood Vampire" at 2:25-7:00-10:00
"Monster" at 1:10 - 5:40 - 8:45 — Cartoons at 11:30 & 3:50
"Francis" at 11:50 & 4:25 ONLY — DOORS OPEN 11:15 A.M.

STARTING SUNDAY
2 — EXCITING FEATURES — 2
The Adventures Life Story of HARRY BLACK AND THE TIGER
With STEWART GRANGER
BARBARA RUSH
THIS IS THE ONE THAT YOU HEARD SO MUCH ABOUT ON THE JACK PARR TV SHOW
The SILENT ENEMY

RAW YOUTH IN A RAW LAND!
...young people in a young country boiling over with brawling passions, wild loves and violent greeds!
PULITZER PRIZE WINNER A. B. GUTHRIE'S MONUMENTAL BEST-SELLER IS ON THE SCREEN!
20th THESE THOUSAND HILLS
CINEMASCOPE COLOR by DE LUXE
DON MURRAY · RICHARD EGAN · LEE REMICK
PATRICIA OWENS · STUART WHITMAN
STARTS TODAY!
A Schine Theatre STRAND
FEATURE TIMES! 12:00-1:55-3:55-5:50-7:50-9:40
EXTRA! TOMORROW AT 12 NOON ONLY!
MICKEY MOUSE CLUB FUN SHOW!
GAMES • PRIZES • CARTOONS • COMEDY

STAR RESTAURANT
31 Baltimore Street
GOOD FOOD AND SERVICE
SATURDAY SPECIALS
ROAST YOUNG TURKEY DINNER 1.00
ROAST YOUNG CHICKEN ..... .85
FRIED OYSTERS, Tartar Sauce ..... .85
BREADED VEAL CUTLET, Tomato Sauce ..... .75
CLUB SIRLOIN STEAK DINNER 1.25
½ FRIED YOUNG CHICKEN, or ROAST 1.35

General Electric
HI-SPEED
DRYERS
$109.00
DELIVERS
GE DRYERS PRICED FROM $124.95
Cumberland Electric
TWO STORES
137 Va. Ave.
47 N. Centre

Observe
WORLD DAY OF PRAYER
FEBRUARY 13, 1959
Courtesy of
CRYSTAL DRIVE-IN

Planning a Party?
HAVE YOUR NEXT ONE AT THE
Ft. Cumb. Hotel
We Have
Private Rooms
for any size
PARTY
We offer a variety of menus at a price to suit your budget! Stop in and let us plan for your party!
Anton's
Ft. Cumberland Hotel
DINING ROOM
COFFEE SHOP

Footer's SPECTACULAR Savings
ANY TWO ALIKE GARMENTS DRY CLEANED
(Fast Dry Cleaning Service on Request)
2 FOR THE PRICE OF 1

3 DRESS SHIRTS LAUNDERED (Cellophane Wrapped) 50¢
HARRY FOOTER and COMPANY CLEANERS
For a limited time only. CASH and CARRY at all our Cumberland Stores and our plant store in LaVale.

LOCAL WANT AD RATES

No. of Days	15 Wds. or Less	Each Word over 15, Add
1	90c	6c
2	$1.80	12c
3	$2.40	16c
4	$3.00	20c
7	$4.95	33c

In Memoriams, Cards of Thanks $2.58 for 10 lines or less 25c each line over 10

MAIL YOUR AD WITH REMITTANCE TO:

Want Ads, Times-News
Cumberland, Md.

DIAL PA 2-4600

In Memoriam

In loving memory of a wife and mother who is missed very much, Kitty Mower, who died two years ago today, Feb. 13, 1957.
How very close her memory
Has been to us these days,
For though she's gone those
Treasured thoughts
Can never fade away,
But they will grow still sweeter
As the days and years go by,
For m beloved memory
Our dear one cannot die.
May God give you peace.
Your loving husband, Lee Roy, and children, Lee Roy, Jr., Harold, Eleanor, Clifton and Grandchildren.

In loving memory of our dear mother, Mary Catherine Roman, who died Feb. 22, 1955 and our dear father, John R. Roman, who died Feb. 13, 1957.
Our family circle broken, still
Loving memories never die,
Years roll and days pass by.
Sadly missed by
DAUGHTERS AND SON

2—Automotive

1957 PLYMOUTH V-8. 16,000 actual miles. Excellent tires. See to appreciate. $1495. PA 4-7825.

GMC TRUCKS
Case Tractors & Machinery
New Holland
Farm Equipment
COMPLETE REPAIR SERVICE FOR ALL MAKES
After We Sell — We Serve!
COLLINS G.M.C. Truck Co.
RT. 40 EAST PHONE PA 2-3922

International Harvester
Authorized Dealer Motor Trucks
Farm Tractors & Machinery
THE LIGHT & DECKER CO.
315 S. Centre St. Phone PA 2-5600

IMPORTED CARS
GULICK'S
(Used, But Not Abused Cars)
PA 2-3650 S. CENTRE AT WMS.

CERTIFIED USED CARS
COLLINS STUDEBAKER
75 Henderson Ave. PA 4-1542
Open Evenings Mon., Wed., Fri., 7 to 9

'56 Plym. 4-dr., clean, $950. '52 Dodge 4-dr., clean, $250. '57 Volvo, $1,475. SPORTS CAR MOTOR SALES McMullen Hiway. Pa 4-0520. PA 2-2568

51 BUICK HARDTOP
Dynaflow, Radio, 2-Tone $295
THOMPSON BUICK
419 N. Mechanic St. PA 2-1424

The "Best" in Used Cars
Hare Motor Sales
Wms. at Orchard PA 2-4664

AHLBURN'S CHEVROLET COMPANY
57 Chevrolet 2-Dr. S. Wagon PG $1695
57 Chevrolet "210" 2-Dr. Sdn. PG $1695
55 Plymouth Plaza 4-Dr. Sedan $ 695
54 Chevrolet Styleline 2-Dr. PG ... $ 775
53 Stude. Regal 5-Pass. Cpe. ..... $ 395
52 Pontiac Catalina Hardtop $395
50 Ford 2-Dr. Sedan .... $ 150
Many Others!
T-R-U-C-K-S
52 Dodge 2-ton, 2-speed axle, 5-speed transmission $695
ALL PENNSYLVANIA INSPECTED
AHLBURN'S CHEVROLET COMPANY
Phone Victoria 2-3312 Hyndman, Pa.

SPOERL'S
USED CAR LOT
845 N. Mechanic PA 2-2415

1952 FORD F-600 dump truck. 2-speed axle, cat protector, 5-speed transmission. Good rubber, good mechanical condition.
Special Price $795
ST. GEORGE MOTOR CO.
PA 2-3456

WHO would think when a fellow gets out his favorite pipe, takes off his necktie and puts on his slippers and heads for his easy chair near the telephone that he is on a buying mission. That's how easy it is to shop for bargains in the want ads. Try it today!

Skilled Radiator Service
Schade's Mech. & Val. PA 2-0508

50 CHEV. 2 dr., R., H., PG., good condition. (2) 54 Buick HT; 51 DeSoto; 51 Chrys.; (2) 50 Olds.; (2) 51 Stude's; 48 DeSoto, privately owned. McFarland's Used Cars 503 Pine Ave.

'55 CHEVROLET
2-DOOR SEDAN
1-owner. Nice!
S & S Motor Sales
DeSOTO & PLYMOUTH
218 S. Mechanic St. PA 4-7300

56 Chev. Bel Air 4-Dr.
V-8, Radio, Heater, Powerglide
NELSON AUTO SALES
Potomac Ridgeley RE 8-9290

This Week's SPECIAL
53 Pontiac 4 Dr. Sdn.
Automatic Transmission, Radio, Heater
$395
52 Pontiac 2-Dr., AT, RH, $295
51 Ford 2-Dr., $195
58 Dodge 4 dr., like new
58 Plym. 4 dr., like new and loaded
57 Plym. 4 dr., HT, sharp
57 Dodge 4 dr., loaded
55 Buick 2 dr., HT, exceptional
55 Olds. 88 4 dr., real nice
It is possible to purchase any of these automobiles with
No Down Payment
AND YEARS TO PAY!
Woody Gurley's
USED CAR LOT
Open Weekday eves 'til 9
212 GREENE ST. PA 2-0202

2—Automotive

FINE AUTOS
PRICED FOR QUICK SALE
57 Buick Cent. HT. RH. PS. PB. AT. Dual Exhaust.
57 Chev. "210" V-8 2-dr. RH, AT. Beautiful gleaming black.
57 Chev. Bel Air 2-dr. Hardtop "6" cyl. Straight shift.
57 Plymouth HT V-8. RH, AT.
56 Plym. Belvd. 4-dr. HT, RH, AT. A 1-owner beauty!
55 Buick Spl. Hardtop. RH, AT.
55 Chevrolet "6". RH, AT.
55 Ford Fairlane 4 dr. RH, AT.
55 Ford HT V-8. RH, AT.
55 Ford Cust. 4-dr. V-8. RH, AT.
55 Rambler HT. RH, AT.
54 Merc. 4-dr. V-8. RH, OD.
54 Ford V-8, 2-dr. RH. Local.
Thrifty Auto Sales
305 S. Centre St. — PA 2-1771

BEST USED CAR BUYS
Check your Renault & Peugot Dealer
M.G.K. MOTOR CO.
221 GLENN ST. DIAL PA 2-2300

50 Chev. ½ T. Pkup $295
BILL'S USED CARS
See Bill for a Real Deal!
443 N. Mechanic (9 to 9) PA 4-0218

PRICES S-L-A-S-H-E-D 3-Days Only!

58 FORD $2395
V-8 Fairlane "500" 4-dr. Hardtop. AT, RH, Power Steering. Turquoise and cream.

57 BUICK $1545
2-dr. Special. Straight shift, RH. 2-tone blue.

57 FORD $1395
V-8 Custom "300" 2-dr. SS., RH. Blue and cream.

57 PLYMOUTH $1945
Belvedere Station Wagon. AT, RH, Power Steering, Power Brakes, Air Conditioning. Gold and cream.

57 PONTIAC $1795
Chieftain 2-dr. Hardtop. AT, RH. Blue and cream.

57 PLYMOUTH $1495
4-dr. Savoy. Push button drive, RH. Red and white.

57 MERCURY $1795
Monterey 2-dr. Hardtop. AT, RH, Custom leather interior. Red and black

56 FORD $1345
Country Sedan Station Wagon. AT, RH. Solid cream.

55 CHEVROLET $950
2-dr. SS, H&D. Green and cream.

55 FORD $745
2-dr. "6" Straight Shift, RH. Blue and white.

75 other fine cars to choose from!
Smith's Triangle
322 S. Centre PA 4-6464, PA 4-6466
Mon. — Sat. — 8-9 P. M.

1952 CHEVROLET Belair Hardtop, Power Glide, Radio, heater. Good condition. Dial PA 2-3682.

Triple Lakes Auto Mart
56 CHEV. ½ TON PK-UP
hydramatic drive, nice — $1095
55 PLYM. V-8 STA. WAG.
Straight drive. Bargain — $995
54 BUICK CENT. H.T. CPE.
St. shift. Powerhouse on wheels — $895
54 OLDS. SUPER 88
4-dr. sdn. Blue and white — $945
53 CHEV. SDN.
Delivery — $395
51 Ford 1½ ton Closed body $495
10 Station Wagons from $395 to $595
10 Pickups from $195 to $595
75 Cars from $75 to $695
Rt. 220 past Cresaptown PA 4-4631

THE WINNER
of our BOND CONTEST will be announced NEXT WEEK. Watch for our sale and the winner!
ONLY ONE
1957 Ford V-8 Retractable Coupe. R. H., P. Steering and Brakes. W. Wall Tires. 2 tone Blue and White. Low miles and like new in and out.
1957 JEEP DISP $795
All Metal Body. Good Tires.
1956 CHEV. B.A. .. $1395
4 dr. H. Top. Plum Rose with Black and White interior. R & Heater. V-8 engine. V. clean.
1955 FORD VICT. . $1195
Brown and Ivory. R.H., F'matic V-8 eng. W. Wall Tires. Slick.
1954 FORD V8 ..... $795
Like new 4 dr. Custom. R&H.
1954 HUDSON $395
4 dr. 2 Tone. R.H., Hyd. A-1.
1953 MERC. $495
R.H. 4 dr. Sdn. A Good One.
1952 FORD $295
V-8 2 dr. Ford-o-matic. Okay.
IMPORTS
1958 Volvo Sdn $1795
1957 Volkswagon .. $1495
1959 New Fiat '500' $1159
1959 Spyder Rdstr . $2689
1959 1100 Sdn. O.D. $1789
(All Fully Equipped)
Your Authorized
FIAT
Dealer
GULICK'S
Bank Rates Big Trades
327 S. Centre PA 2-3650

Give your car a Baked Enamel Finish
Williams Auto Paint & Body Shop
45 Roberts St. PA 2-8299

2—Automotive

CUMBERLAND LINCOLN-MERCURY
Sales and Service
828 N. Mechanic St.
PA 4-0460 PA 4-0461
The Home of Fine Used Cars
We Sell The Best And Service the Rest

GAMBLE FREE
1 Owner Used Cars
Guaranteed 1 Full Year
58 GMC 1 ton pickup, automatic truck transmission, very low mileage, Heavy Duty tires $43 mo.
58 Ford (Imported) 4-Dr., 4 cyl., only 4,000 miles .... $39 mo.
58 Chevrolet ½-T. Pickup. Only 2,600 miles. Still new $43 mo.
57 Chev. V8 "210" 2 dr., Automatic, Red. White color. 25,000 miles .... $49 mo.
54 Chev. 2 door, Straight Shift, freshly painted, A-1 condition. $36 mo.
51 Farmall Tractor. Cannot be told from new. Has all attachments. $34 mo.
OPEN EVENINGS
Penn Mar Motor Co.
Nat'l Hwy., LaVale PA 2-6340

THERE'S NO SALE LIKE WHOLESALE
57 Chev. 4-dr. Wag. Loaded $1695
57 Plym. 4-dr. Wag. Loaded $1595
57 Ford Ranch Wag. Sharp $1595
56 Buick 2-dr. Nice $1395
55 Buick Hardtop. Loaded $1195
55 Pontiac. Sharp. .... $ 895
55 Mercury, AT. 4-dr. .... $ 995
55 Chev. V-8, 2-dr. .... $ 795
54 Ford V-8. Clean. ...... $ 695
53 Ford 4-dr. A real family car .... $ 395
Clean Trucks of All Types
Bank Terms At Our Office
No Down Payment
HAROLD'S
McMullen Hwy. at Custard Stand
9 a. m. to 9 p. m. PA 4-0670

FERGUSON TRACTORS
FARM MACHINERY
Kights Garage, Balto. Pike PA 4-4170

RED'S USED CARS
BANK FINANCING AT OUR OFFICE
36 Months—5% on '59s
30-Months on '58s
59 CHEV. CONV.
V-8, automatic transmission
58 CHEV. IMPALA
Hardtop, R&H PG
57 CHEV. PICK-UP
½ ton, R&H
57 MERC. STA. WAG.
4-door, fully equipped
57 LINCOLN H. T.
Like new with power
55 CADILLAC SEDAN
Power brakes and steering
722 Greene St. PA 2-8150
14 Wineow St. PA 4-7111

58 Edsel Ranger 2 door. A very nice car, has very low mileage, automatic transmission, heater. A new car guarantee.
56 Mercury Montclair Hardtop Coupe. There's nothing nicer than a red and white coupe with matching interior. Equipped with power steering, power brakes, radio and heater.
56 Cadillac Coupe "62." This automobile is very clean. Has low mileage, good rubber, power steering and power brakes.
55 Mercury Monterey Coupe. Equipped with radio, heater and automatic transmission. Priced to meet your budget.
55 Ford Fairlane nine passenger ranch wagon.
54 Mercury 4-door sedan.
53 Pontiac Catalina Coupe.
52 Nash Rambler Convertible.
50 Studebaker 2-door sedan.
CUMBERLAND LINCOLN-MERCURY
Sales and Service
828 N. Mechanic St.
PA 4-0460 PA 4-0461

Glen-Roy Oldsmobile
Safety Tested Used Cars
For those with LITTLE CASH LOTS OF TASTE
57 Olds. Super 88 2 door hardtop. RH, AT, PS, PB.
56 Plym. Savoy 4-Dr. R.H. AT.
55 Pont. 2-Dr. HT. R.H. AT. PS.
55 Olds. Super "88" 4 door sedan. Radio, heater, AT
54 Olds. Super "88" 4 door. R, H, AT, PS, PB
55 Dodge Cust. Royal 4-Dr.
54 Olds Spr. "88" 2-Dr. R.H. AT.
54 Chev. Bel Air 2-Dr. R.H. AT.
Henderson and Frederick Sts.
PA 4-6700 Open Eves. PA 4-6638

2—Automotive

BUY A BETTER USED CAR AT Thompson Buick

56 BUICK SPL. 4-DR.
Why not step up in the world in this lovely low mileage 2 tone Hardtop, so clean, your friends will ask where you got the NEW car. Twin Turbine Dyn., rear seat speaker, Custom trim. And the cost, a fraction of a new light car.

56 NASH SEDAN
If you're looking for real economy, here is one of the cleanest cars you'll ever find. Paint, Chrome Trim and Tires like new! R. & H. overdrive and its American.

55 BUICK CENT. SDN.
Here's a lovely 2 tone green with matching nylon, cordoveen and leather trim in the popular Century model. Top performance with the easy parking size. Safety power steering, twin turbine dyna., EZI glass.

54 PONTIAC SEDAN
A lovely 4-dr. in the popular Chieftain deluxe "8" model, R&H, AT, WW tires, A clean, roomy, economy car.

53 CADILLAC SEDAN
See this famous "Fleetwood" Model equipped with all the latest extras you expect in a fine car: Air conditioning, P.S., P.B., Power Seats, Power Windows, W.W. Tires, Wire Wheel Covers. Paint Perfect! Priced within the range of the most modest budget.

53 BUICK H.T. CPE.
A lovely 1 owner, 2 tone blue with matching trim and the famous super model. R&H, dyna. Only $695.

Bank or GMAC Terms
Thompson Buick
429 N. MECHANIC ST.
PA 2-8400 Car Lot PA 2-1424

You'll do better to deal with the LEADER
Volume Selling Means SAVINGS for you
McINTYRE
Chevrolet Inc.
Western Maryland's Largest Dealer
'58 Bel Air Spt. Sdn. 12,000 miles
'58 Ford Custom '8' 4 door
'58 Caddy "60" special Fleetwood sedan.
'58 Chev. Impala Conv. cpe.
'57 Chev '210' 4 d V-8 PG, PB, PS
'57 Buick Century h'top cpe.
'57 Chev. 9-pass Station wgn.
'57 Buick super H'top cpe.
'56 Ford Country sdn. sta. wgn.
'56 Buick station wagon
'55 Chev Del Ray 2 d V-8 PG, RH
'55 Chevrolet '210' 2 door
'55 Ford Custom "8" 4 door
'55 Chev. "210" V-8 2 door
'54 Chev. BelAir 4 door.
'54 Chev. "210" 4 door
'54 Cadillac "62" 4 door
'54 Chev. 6-pass. station wgn.
'54 Chev. "210" 2 door
'56 Chev. 2-ton cab and van body

'58 Chev. convertible
Fully equipped 280 H.P. turboglide, power brakes, power steering, level air ride, radio, heater, whitewalls. No. 27A. $2795
'58 Ford Custom 300
4 door. V-8. Standard drive. No. 482. .... $1895
'57 Buick hardtop cpe.
Century Riviera. One owner, fully equipped with Dynaflow radio, heater. Tutone blue. No. 33 Special price at $1975
'56 Chev. Sport Sedan
V-8, power glide, power steering, radio and heater. No. 32A. $1495
'56 Buick Station wgn.
6 passenger, 4 door. One owner, completely reconditioned. An excellent buy. No. 58 Only $1595
'55 Buick Super hardtop
Dynaflow, radio and heater. No. 47-B. $1395
'55 Ford V-8 2 door
Mainliner No. 22 .... $675
'54 Chev. 210, 2 door
Radio and heater. No. 230 .... $695
'53 Plym. 2-dr. sta. wgn.
Equipped with radio and heater. No. 50B $295
'53 Chev. '150' clb. cpe.
Heater. No. 474-A. $425
'52 Buick 4 door
Dynaflow, radio, heater. No. 469 .... $285
'52 Studebaker
Land Cruiser 4 door No. 473 .... $195
'51 Chev. deluxe 4-dr.
Radio, heater and Power Glide. No. 70B. $175
'50 Dodge 4 door
Coronet. Radio and heater. No. 74 .... $195
McINTYRE
Chevrolet Inc.
219 N. Mechanic St.
PA 4-4400 Open 9-9

55 Ford Custom V-8 2-Dr. 2-Tone, Radio, Heater....$995
BABB MOTOR SALES
624 N. Mechanic St. PA 2-7290

55 CHEV.
Nomad Wagon. Red. L. New. 4-dr. Wagon. V-8. S. Shift.
Bel Air V-8 4-dr. Extra nice.
Del-Ray 2-dr V-8, P.G. Red.
210 4-dr. V-8, R. H. P.G. Clean
GULICK'S
TERMS PA 2-3650

ST. CLOUD MOTORS
LIKE NEW
1950 Buick 4 dr. Riv. R. H. Dyn. White Wall Tires, Only 5,000 Miles.
1956 Cent. 4 dr. R. H. Dyn.
FROSTBURG, MD. OV 9-9441

THE NEXT best thing to a safe driver is a safe dependable car. If your present car is a little shaky start looking in the want ads now.

2—Automotive

CHRYSLER
55 Chrysler Windsor
2 Dr. Hardtop
This is a beautiful 2 tone car of baked on enamel, the top is red and the body white. The interior is spotless. It has a powerful V-8 engine and a full automatic transmission, radio, heater, defroster, signal lights, backup lights, electric wipers, windshield washers, plus all the other small accessories. You will have to drive this A-1 car to appreciate the wonderful riding quality. This is a local one owner car that you will be proud to own at only
$1295
58 Cadillac Spec. Fltwd. .. $5495
58 Hillman 4 dr. Wagon .. $1995
58 Alfa Romeo, New $3195
58 Austin 4 dr. $1695
57 Chrysler N.Y. 4 dr. $2495
57 Volkswagon Panel $1795
57 Volkswagon Pkup truck $1295
56 Chrysler Wagon 4 dr. . $1995
56 Buick convertible $1695
56 Plymouth 4 dr. V8 ...... $1095
55 Chrysler Windsor $1195
55 Chrysler NY St. Regis $1695
55 Chrysler NY 4-dr. $1495
55 Chrysler Nassau $1295
55 Packard 4 door $1195
54 Pontiac 4-dr. .... $ 695
53 Chevrolet 4-dr. .... $ 595
52 Pontiac 4 door .... $ 295
51 Dodge 4 dr. .... $ 95
51 Mercury .... $ 445
50 Chevrolet Conv. .... $ 395
PA 4-3840 Potomac Motors
Open Evenings 6:30 to 8:30
LOT and GARAGE
Cor. S. George and Harrison Sts.
Hillman — Sunbeam
PLYMOUTH

4—Auto Glass

GLASS INSTALLED
(WHILE YOU WAIT)
BEERMAN AUTO PARTS
519-521 N. Mechanic PA 4-0250

Expert auto glass service
Cumberland Paint & Glass Co.
165 N. Centre St. PA 4-0022

5—Auto Repairs, Service

NORTH END GARAGE
507 Henderson Ave. PA 2-3590

McFARLAND AUTO SHOP
Phone PA 4-1216 503 Pine Ave.

BRAKES RELINED WITH BONDED SHOES $16.75
CROWN SERVICENTER
1509 River Ave. Jim Haupach, Mgr.

Cumberland Auto Body
825 VIRGINIA AVE. PA 4-9222

7—Business Opportunities

BE INDEPENDENT
Own Your Own Business
Well equipped fountain, lunchroom and 2 bay service station on good highway. Gross yearly business $62,000. Plenty of parking, black-top drive. Real estate may be bought or leased. Will help finance responsible party. Write, giving age, experience and references to: box 740-A c/o Times-News.

8—Coal For Sale

Coal-Coal-Coal
LARGEST STOCK IN STATE
Don't buy Stoker full of slack, ask for W & W Pea-Stoker with slack screened out.
ALSO
Oil treated Nut & Lumpy Run-Mine
— 2 PAY LOADERS —
For service and quality visit our yards located
ROUTE 135 OR DIAL FL 9-4121
Westernport, Maryland
OPEN WEEKDAYS 7 A. M. TO 5 P. M.
SATURDAYS 7 A. M. TO 2 P. M.
W & W COAL SCREENING PLANT

CHARLES LEYDIG
Berlin Guaranteed Coal $7 Ton.
DIAL PA 2-2717

COAL, WOOD, Quality lumpy coal, Stoker $9.25. Fast service any amount. E-Z Credit. Ohler's. PA 2-2758.

GUARANTEED the very best Berlin Big Vein 80% Lump. Best stoker, varieties, Beverdale. PA 2-5353.

ATTENTION Truckers, Bakertown Coal $4.50 per Ton. Discount on loads. Dewy Llewellyn property. Miller Road, Barton, Md. George Coal Co.

Somerset Big Vein PA4-0066
ALL KINDS OF STOKER COAL

BERLIN COAL PA 2-5070
Pea & Beaverdale Oil-Treated Pea

FIREPLACE Wood. Fire wood. Stoker Coal and Coal $6.50 ton. Dial CO 4-4481. D. H. Blank.

SOMERSET BIG VEIN LUMPY PROMPT DELIVERY
PA 2-0896, A. LEPLEY

GEORGE LEYDIG
Somerset guaranteed lumpy coal. City Weighed. Wood. PA 2-9715, PA 4-7659.

Coal $6.50, 1 Ton & up
PA 2-0778.

Call PA 4-9740 for Heat
$7 TON—GOOD LUMPY COAL

T-R-U-C-K-E-R-S-!
Coal Yard located ¼ mile from Frostburg on Midlothian Road
Open 8 a. m. to 5 p. m., Mon. thru Sat.
FROSTBURG DELIVERY OV 9-9253

BUY THE Best and Save. Somerset's best burning low ash coal. 80% lump. $6.50 Ton. PA 4-1196 — PA 2-6469.

9—Electrical Work, Fixtures

ELECTRIC WORK
FREE ESTIMATES ON WIRING
Sterling Electric Co., Inc.
100 N. CENTRE ST. PA 2-4800

10-Financing Money to Loan

Finance Plumbing & Heating
— McKAIG'S —

AUTO IN 5 MINUTES LOANS
National Loan, 201 S. George
DIAL PA 4-6622

LOANS ON YOUR SIGNATURE ONLY UP TO $1500
FAMILY FINANCE CORPORATION
40 North Mechanic Street
Phone PA 4-3600

We Loan Money
On Watches, Diamonds. Open 'til 7
"If you need money see Sam"
SOUTHERN JEWELERS
39 N. Mechanic St.

10-Financing Money to Loan

LOANS in a HURRY!
ON ARTICLES OF VALUE
—Also Unredeemed Values—
CUMBERLAND LOAN COMPANY
42 North Mechanic Street

11—For Rent

NEWLY decorated business or professional offices at No. 3 Washington Street. Immediate occupancy. Phone PA 4-4000 or PA 2-0020.

HOSPITAL BEDS, WHEEL CHAIRS, WALKERS, CRUTCHES
HELMER & HEDRICK PA 2-6484

CONVENIENT DOWNTOWN STOREROOM FOR RENT
Opposite parking lot. Out of high rent district. For complete details call PA 4-3749

HEATED store room, Arch & Second Sts. 250 foot floor space & basement. Glen Watson, PA 2-4040.

OFFICE—Apartment — 4 rooms, bath, private entrance, first floor, heated. Car Space. PA 2-0936, PA 4-6337.

DENTIST OR PHYSICIAN'S OFFICE Two Office Rooms, Two Operating Rooms, Reception Room, Two Baths. Available March 1. 40 N. Liberty Street. Apply Trust Department, Liberty Trust Co.

12—Apartments

3 LARGE rooms, bath, front & rear porches. First floor. 314 Washington St. Dial PA 2-7193.

206 UNION ST. — 4 ROOMS, BATH IMMEDIATE POSSESSION DIAL PA 4-3838

13—Furnished Apartments

ENTIRE second floor, automatic gas heat, suitable 3 adults, at 424 Franklin St. References, PA 2-1799.

SMITH Apts. — 735 Kelly Blvd. Clean and comfortable, laundry facilities. Rent reasonable. PA 2-8100, PA 4-2498.

313 PENN Ave., 2nd floor, 2 rooms, porch, semi-private bath, $8.50 week. Glenn Watson, PA 2-4040.

ATTRACTIVE 4 rooms and bath. Heat and utilities furnished. Adults. Call PA 2-1914.

3 ROOM apartment, private bath. Also front bedroom and kitchenette, Automatic heat. 406 Park St.

BEDROOM and Kitchen, Nicely furnished. Second floor, front. Apply: 93 Henderson Ave.

3 SMALL bright rooms, bath, Private entrance. $10 week, Adults only. 12 W. Second St.

APARTMENTS. ALSO SLEEPING ROOMS. 119 S. ALLEGANY ST. ALL UTILITIES FURNISHED.

SECOND FOOR, nicely furnished 3 rooms, private bath. Utilities furnished. Donahoe's, 6½ miles west, Route 40. PA 2-4023.

NICELY FURNISHED Apartment, private bath. Automatic heat. Reference. Dial PA 2-6067.

Three rooms. All utilities furnished. 531 Henderson Ave.

TWO ROOMS, private bath. First floor. Nicely furnished, Washing facilities. Phone PA 2-2869. 118 Decatur St.

2 FURNISHED room, hot water heat. Adults. 110 Penn Ave. Apply after 5:30 P. M., Dial PA 4-5627.

N. CENTRE, 2 rooms, private bath, entrance, automatic heat. $45 mo. PA 2-1570, PA 2-2823.

14—Unfur. Apartments

408 S. CEDAR, second floor, 4 rooms, bath, private. $28 month. Call C. Glenn Watson, PA 2-4040.

3-ROOMS, second floor. Semi-Private Bath, $30 month, 435 Goethe St. or Dial PA 4-3373.

MODERN APARTMENT
Apply 427 Arch St.

THREE ROOMS, automatic heat, gas, electricity. Venetian blinds. Laundry facilities. Adults. West Side. Dial PA 4-2741.

3 ROOMS, bath, garage, second floor; All utilities furnished. Greenpoint Apartments, PA 2-0907.

4 ROOMS, CRESAP DRIVE, BOWLING GREEN. ADULTS. $35. DIAL PA 4-3290.

FROSTBURG — 3-Room Apartment and 4-Room Apartment. Private entrances. Dial PA 4-7909 or PA 4-0416.

MODERN apartment, Baltimore Pike 3 miles, 4 rooms, bath, first floor. Garage. Adults. $55. PA 2-9743.

2 ROOMS and bath, newly decorated. Private entrance. Employed lady preferred. Dial PA 2-2660.

3 ROOMS, SOUTH END UTILITIES FURNISHED DIAL PA 4-1120

2-3-4-ROOMS. Nicely kept. Private bath, entrance. Laundry facilities. PA 2-2500 day. PA 2-0095 evenings.

3 ROOMS. BATH, HEAT FURNISHED. 81 GREENE ST. DIAL PA 2-2090

LA VALE — 5 rooms, bath. Completely private. PA 2-7160. 345 National Highway.

5-ROOM First Floor Apartment, $30 month. North Cumberland. Dial PA 4-9211.

3 ROOMS, second floor, private entrance, heat furnished. Centrally located. PA 2-3412.

DECATUR ST. APARTMENT COMPLETELY PRIVATE ADULTS DIAL GR 8-4556

CENTRALLY Located. Three rooms & bath. Heat. Janitor Service. Apply Trust Dept., Liberty Trust Company.

15—Furnished Rooms

MODERN SLEEPING ROOM REASONABLE RATES 204 FULTON ST.

MODERN FURNISHED ROOMS $20 MONTH, COMPLETELY PRIVATE DIAL PA 4-9211

LARGE FRONT sleeping room next to bath. Quiet and warm. 133 Bedford St.

18—Houses For Rent

FIVE ROOMS, two bedrooms, fireplace, automatic heat. $100 month. Call PA 2-2523 after 5 p. m.

321 BEALL ST. — 6 ROOMS, BATH, PORCHES. $50 MONTH. GLENN WATSON — PA 2-4040

3 Room House, LaVale
Dial PA 4-7681

367 McMullen Highway — 6 rooms, bath. Immediate possession. Dial PA 4-3838.

323 FAYETTE ST. Six room house. $60 month. Call PA 2-7714 for appointment to inspect.

MODERN 6 room house, garage, West Side. Available March 1st. Write Box 741-A c/o Times-News.

20—For Sale Miscellaneous

80 BASS ACCORDION IN A-1 CONDITION WITH CASE. DIAL RE 8-8830.

BIRD SEED
Parakeet Feed and Treat
Wild bird seed 15c lb.
Small and large Sunflower seed
Large yellow millet
LIBERTY HARDWARE CO.
51 N. Liberty St. Dial PA 2-7140

1959 EDITIONS World Book Encyclopedia. PA 2-4210 9 A.M. to 4:30 P.M. Commercial Bank Building, 2nd floor.

BATHROOM outfits and used lumber. Doors and Windows. Cumberland Salvage. PA 4-0683.

HOMELITE & PIONEER POWER SAWS
Sales & Service
Davis Garage, Flintstone Gr 8-4344

SHALE — ideal for driveways and fill. We deliver or load your truck. Cheap. Dial RE 8-9590.

STOVES STOVES STOVES
Large assortment Coal heating and Coal cook stoves. Used but in good condition. Reasonably priced. Coal stoves bought, sold and exchanged.
120 FEDERAL ST PA 2-6147

NAME BRAND MERCHANDISE
Up to 50% Discount
Drive Out—See For Yourself
ROWZEE'S FACTORY OUTLET
1st Bldg. on Right After Crossing Koon Dam Spillway, open 10 am to 9 pm

MERCURY OUTBOARD MOTORS
New & Used New Boats, $77.67 up
ED'S OUTBOARDS 261 WMS. ST.

HAPPY HILLS FARMS MILK
Gal. 88c ½ Gal. 45c
Plus Jug Deposit
At Your Local Grocers

20—For Sale Miscellaneous

SCHWINN BICYCLES
Tricycles, Toys. Parts and Repairs for all Wheel Goods
VET'S BICYCLE & MOWER SUPPLY
30 Queen City Pavement Cumberland
PHONE PA 2-6681

SEE WHITACRE'S FOR:
New or Used
MAYTAG
KELVINATOR
Lowest Prices In Town
The Best Service Anywhere
35 N. MECHANIC PA 2-2790

TRI-STATE MEMORIAL CO.
Largest Selection in Area
—Monuments & Markers—
Place your order for Spring Delivery and receive Winter Discount
Cresap'n PA 4-1540 Piedmont EL 5-7091

SPORTS and travel trailer, 13 feet all aluminum "Vacationette," completely equipped, bottled gas stove, gas heater, gas lights, also 12-110 volt lights, 12-volt ventilating fan. Water tank and pump. Sleeps four. Ideal for fishing, hunting and traveling. Arnet Swisher, 477 St. Cloud Street, Keyser, Phone SUnset 4-6171.

Oliver Standard Tractor $330
Farmall F-30 Tractor $375
H.G.Bender, Ph. ME 4-3271-Meyersdale

Low Prices
Spouting-Spouting Fixtures
LIBERTY HARDWARE CO.
51 N. Liberty St. Dial PA 2-7140

WALLPAPER. Make selections at home. Expert paperhanging, low cost. PA 2-0224 for samples. Harley Wigfield.

McCulloh Chain Saws
Sales & Service — New and Used
COSGROVE'S
252 N. Centre PA 2-3040

Kitzmiller Memorials
MONUMENTS and MARKERS
All the best Marble and Granite including "Rock of Ages" Granite and "Barre Guild Memorials."
Frederick at George. PA 2-4300, 2-3084
"SEE WHAT YOU BUY"

SICKROOM SUPPLIES, Bed pans — $4.95; Urinals $2.85, Medical Arts Pharmacy, 29 S. Centre St.

PAINT SALE!
Rubber base, Enamels, House paint, porch & floor. Reg. $5.98 gal. 3.98
QUENTIN M. RICE 19 Laing Ave.

USED TAPE RECORDERS
Phonographs Hi-Fi Equipment
The Hi-Fi Shop
153 N. MECHANIC ST. DIAL PA 2-0050

2 Electric refrigerators (each with food freezer chest across top)
1 New 40" Coolerator Electric Range
Used 30" Frigidaire Electric Range
Automatic Washer
1 Large wood kitchen cabinet
1-5 pc. breakfast set, chrome
1-3-pc. bedroom suite
1-3 pc. living room suite
3 New Philco TV sets
Several single and double beds
1 Universal sleeper cab

BENNETTS
Transfer & Storage
Dial PA 2-6770

FOR SALE—USED
Kenmore Clothes Dryer $100
Kenmore Wringer Washer .... $ 40
Kenmore Gas Range .... $ 35
Apartment Size Gas Range .... $ 50
Hoffman Hi Fi & Stereo Sets reduced to prices you can't afford to miss!
TERMS AVAILABLE
Green Appliances
38 N. Mechanic St. PA 4-0730

45'x8' MOBILE HOME
'58 Detroiter Aluminum 3-Bedroom Modern, Completely furnished.
J. S. HUTTON, REALTOR
Ridgeley, W. Va. RE 8-6700

ELECTROLUX, AIRWAY & HOOVER Replacement Parts: Hoses, Switches, Bags, Cords & Filters. Paper Bags. All Makes & Models. We Deliver!
DIAL PA 4-4610

PUPPIES TOP QUALITY COCKER SPANIELS
Mrs. Meek, Vale Summit OV 9-8145

AUTO Insurance to cover State Law $43.38. Also Workmen's Compensation, Fire. Glenn Watson PA 2-4040.

Floor Sander for Rent
Valley Lumber Co.
Bedford Rd. — PA 2-7760

RUBBER STAMPS, Free Typo Style Brochure upon request. FEDERAL PRINTING CO. Dial PA 2-3424.

Steel Office Desks $15-$25
Filing Cabinets .. $5-$15
GRIFFEY BUILDER SUPPLIES
PA 4-2282 Ellerslie, Md.

SPECIAL Sewing machines adjusted in the home $2 Electrify and Buy WAKEFIELD Sales PA 2-8430, 2-4794

PARAKEETS $1.50 and up Cages, Supplies
13 Lyons St., Ridgeley Phone RE 8-9119

Baby Parakeets & Supplies
Mart's 439 N. Mech. PA 2-7011

3-REPOSSESSED Freezers. Used Electric Ranges, Console TVs from $45 up. Burkey's, LaVale. PA 2-6430.

WASHING MACHINES REPAIRED
Rebuilt Washers
Skelley's Appliance Parts Co. 336 Pine Ave. PA 2-5115

APPLES
Our Pinto Storage is now open and will continue to be open as long as apples are left in storage. Dial PA 2-7013.
CHETLAND ORCHARD

PIANOS—Used Rich Mahogany Finish Spinet Piano. Durable Construction. Full 88 Note Scale. Reasonably Priced. Traded On A Hammond Organ. Guaranteed.

ORGANS—We Have A Few Values In Used Single And Double Manual Organs With Base Pedal That Can Be Bought At A Savings. All Guaranteed. Easy Terms.

SHOCKEY'S
26-30 Summit Ave. Hagerstown, Md.

Dream Gardens & Landscapes
Just don't happen. They are the result of careful planning and design.
Call "Bill" McKee PA 4-0541
or Smith Gardens PA 4-1458

Fly Tying Material and Rod and Reel Service
KING'S Tackle Shop
420 Virginia Ave.

FARM MACHINERY FOR SALE
New Cunningham Hay Conditioners
Allis Chalmers farm machinery
Oliver Balers, Used Balers
Lot of Used Tractors and Implements
COCHRAN FARM EQUIPMENT CO.
Somerset, Pa. Phone 4348

Sewing Machine Tune-Up Special
Any Make
$2.95--Reg. $6.50 Value
Singer representative will come to your home and —
Adjust and balance tensions — Check fabric handling mechanism, Delint thread handling assembly — Oil entire machine — Inspect motor, lubricate if needed — Check wiring for safety.
Also free courtesy Singer machine for you to use.
Singer Sewing Center
65 Baltimore St. PA 2-3060

20—For Sale Miscellaneous

3-SECTION Stainless Steel 5' Under Bar Sink. 10 Bar Stools. Reasonable. 347 Henderson Ave.

5-REMOTE Seeburg Music Wall Boxes and Speaker. Any reasonable offer. Dial PA 2-9861.

YOUNGSTOWN, top-loading dishwasher. Year old. Priced for quick sale. Phone Fort Ashby 4271.

WURLITZER ORGANS FROM $895
SEIFERTS, 75 N. Centre Street
DIAL PA 4-2760

BRIDES: Let us photostat your marriage certificate. Can be made in pocket size sealed in plastic. Whatever it is, we'll copy it. Any valuable papers reproduced. Cumberland Engravers, 118 S. Mechanic, PA 4-1622.

35 mm. CLARUS Camera, f 2.8 Lens, G.E. Exposure meter. Both like new. Real Bargain $80. PA 4-9135.

NEW 100,000 BTU Moncreif gas fired Counterflow furnace. $185. Dial PA 2-5800 before 5.

BRAND new Kalimar camera, single lens reflex, complete with case, $70 or best offer. 1955 Victor Freezer, 18 cu. ft., 300 pound capacity with "quick freezing" unit, $300. Crosley floor radio, good condition. 721 Shawnee Avenue.

LOWERY ORGANS—Call us today for Free Home Trial. SEIFERT'S 75 N. Centre St. PA 4-2760.

Orthopedic Mattresses
Brand new, only $39.95. WITH your old mattress .. $29.95
Cumberland Mattress Factory
314 Necessity St. PA 2-1105

Used Gas and Electric Refrigerators. Low as $25

New and Used
Maytag Washers
HARTMAN APPLIANCE & GENERAL STORE
953 National Hwy., LaVale
PA 2-6219. Open daily 8 A. M., 9 P. M.

BUILDINGS For Sale
Frame and Brick
ACE WRECKING CO.
Oldtown Rd. & Lamont St.

Try "PENNSY"
We give S & H Green Stamps!
FRAME LUMBER
Paint-Lumber-Hardware
Route 40 In The Narrows
Free Easy Parking!
Dial PA 2-7300

Use Our Easy Payment Plan
GE 17" TV Set $149.95
Norge Gas Range, Regular $269.95, NOW $169.95
GE Dryer $124.95
$5 DOWN DELIVERS

GOODYEAR SERVICE
133 S. Mechanic St. PA 4-0350

STORE Equipment, 12' and 8' meat cases, scales, coffee grinders, show-cases. Excellent condition. Call 8 to 3 p. m. Uniontown, Pa., GEneva 7-4784.

Discount Surplus Store
442 N. Centre St.—PA 4-4844
Open 9-12; 1-5, 6-9 except Sunday
Over 500 items for less

STOVE HEADQUARTERS
For over 50 years. Gas, Electric & Coal for Heating & Cooking.
People's Furniture Store
REINHART'S 17 BALTIMORE ST.

NEW ODD SIZE RUGS
Complete selection; 9x12 to 12x20
E. V. Coyle's Baltimore St. Dial PA 4-3880

SAVE 20% ON
Bottled Gas
BENNETT'S PA 2-7000

WINTER SALE
Of Breakfast Sets
from $69.50 to $99.50
Usual prices $89.50 to $159.
Limited Quantity, Come Early
Only at Millenson's can you find values like these.
Millenson's
317 Virginia Ave. PA 2-3930

RCA COLOR TV, Demonstration Friday, Saturday on color show, 29 Boone St. New guarantee. PA 2-7634.

HOT POINT electric range, $100. Bottled gas range, $40. Console radio-phonograph, $35. 9x17 cotton & wool rug and mat, $75. Phone Bedford Valley 232.

TOM SEIFERT has a Rebuilt and Refinished York upright piano. AAAA-1 condition. $185. Dial PA 2-5730.

NEW WESTINGHOUSE space mates laundromat and dryer, pink. Original price $480, will sacrifice $375. 800 St. Mary's Ave.

USED COAL FURNACE
512 B ST., LAVALE
DIAL PA 2-6556

56-PG. PLANTING GUIDE Catalog in color, offering Virginia's largest assortment of plant material, including newer varieties in fruits, nuts, ornamental plant material — Free on request. Salespeople wanted. Write Dept. M14, Waynesboro Nurseries, Waynesboro, Va.

HAY FOR SALE
Eston Heavner GR 8-4022

ELECTRIC RANGES
Used Frigidaire, $100 Value. Perfect! $75.00
Used Westinghouse. Good condition! ... $34.50
G.E. Range. Brand New! $188.00
Used G.E. Perfect! $99.50
CUMBERLAND ELECTRIC CO.
137 Virginia Ave.

AUCTION SALE—Antiques, Household Goods, Whisker Estate, New Buena Vista, near Duncansville, Pennsylvania, 10:30 A.M. Saturday, Feb. 14. China, furniture, guns, plank end dresser, dry sinks, clocks, prints, spinning wheels, bells, chairs, refrigerator, stove, lots of household goods, plus many additional items. An outstanding sale.
Carl Schultz, Auctioneer.
Donn Kinzie, Sale Manager.

SYKES STYLE SHOP
Maternity Coordinates ...... each $2.98
Maternity Slacks $2.98
All winter merchandise greatly reduced.
805 Maryland Ave. Dial PA 2-1570

21—Wanted to Buy

SCRAP IRON, METAL STRUCTURAL STEEL
OLDEST RELIABLE DEALER
Lane Ave. and Nat'l Highway
Rear LaVale Fire Hall
FELDSTEIN'S
DIAL PA 2-5320

CUMBERLAND REAL ESTATE BOARD

Member NAREB

Sound business principles are a "Must" for REALTORS. You will benefit from their broad experience, proven professional ability and ethical standards.

Only REAL ESTATE BOARD MEMBERS are REALTORS in CUMBERLAND

JOHNSON HEIGHTS BUNGALOW

715 ARUNDEL ST.—3 bedroom brick bungalow complete with large living room, dining room and kitchen. Full concrete basement with garage entrance from rear, gas fired forced warm air furnace, lovely hardwood floors and venetian blinds throughout. Situated near Fort Hill High School, Memorial Hospital and Johnson Heights Elementary School. This home is just 2 years old and in excellent condition. Price $16,000.

M. D. REINHART AGENCY
PArkview 2-2111
REALTORS

638 WASHINGTON STREET

Modern brick dwelling with slate roof located in new residential section on Washington St. Large living room, modern kitchen, dinette and powder room on first floor.
Four bedrooms, storage space in each bedroom, large cedar storage room and two baths on second floor.
Recreation room, one half bath, laundry and furnace room in basement. Heated by baseboard hot water heat, gas fired furnace. Storm windows and doors. Floorcovering and draperies included. This property is moderately priced — Financing can be arranged. Inspection by appointment. Immediate possession.

JAMES W. BEACHAM
Specializing—Real Estate Appraising
744 National Hwy. Phone PA 2-2090

415 NORTH CENTRE STREET

Seven room brick. First floor has reception hall, 2 living rooms, dining room and modern kitchen and pantry. Three bedrooms and single room on second floor. Full modern bath and ½ bath. New hot water gas fired furnace.

PARK HEIGHTS—LAVALE

Modern brick, first floor contains large living room, kitchen and bedroom with one-half bath. Two large bedrooms with walk-in closets and bath second floor. Hardwood floors and trim throughout. Forced warm air gas heat. Full basement with garage. Fully insulated. Lot 80 x 120. Immediate possession.

REALTORS INSURANCE
Wiebel and Workmeister
123 Frederick St. Phone PA 4-3380

FROSTBURG, MD.

DEPOT ST.—Large home and lot with marvelous panoramic view. 1st floor—living, dining, 2 bedrooms, bath, kitchen and breakfast nook. 2nd floor—5 rooms and 2 baths.
LOW PRICED—2 double houses.
E. MAIN ST.—Priced for quick sale, large dwelling and storeroom.
MT. PLEASANT ST.—New 4 room frame home, expandable attic, modern kitchen, basement garage.
JENKINS ST.—New modern 5 room stone Ranch home. This is a show house and has many modern features.
TO SEE CALL MRS. NATOLLY OV 9-5480 for appointment or PA 4-9880

Carl F. Schmutz Assoc. Inc.
Real Estate—Insurance
16 S. Liberty St.

MARYLAND AVE. BRICK 8 room home, hot water heat coal stoker fired.
BOONE ST. BRICK 8 room home, hot water heat coal stoker fired.
EMILY ST. FRAME 6 room home, warm air heat coal fired. $4,000.
PINE AVE. FRAME 4 room home, warm air heat coal fired.

LOTS	LOTS
VALENTINE AVE.	70x128
FREDERICK ST.	75x150
RAWLINGS	92x225
DUKN AVE	38x140
BEDFORD ST.	60x184
VIRGINIA AVE.	42x 98
SHRIVER AVE	30x 80
BRADDOCK RD. CITY	100x116

Carl F. Schmutz Assoc. Inc.
PA 4-0880 16 S. Liberty St.

FAMILY HOME

22 NORTH WAVERLY TERRACE! Real value in this seven room frame home. Four bedrooms, bath, hot water heat, coal fired furnace, hardwood and pine floors in good condition. A good buy at $6,500. Immediate possession.

186 N. CENTRE ST.

Hammer and saw and a little initiative will make this older type brick home a good place to live. Nine rooms, (2 office rooms) bath, steam heat, coal fired furnace. A reasonable offer will be considered by the owner. Immediate possession.

Howard M. Spiker, Realtor
20 South Centre Street PA 2-2414

FOR SALE
WEST VIRGINIA PROPERTY

¼ mile from Fort Ashby just off Route 46. Modern 7 room frame house situated on Lot 100 x 200 feet. Oil fired warm air heat, two wells and two electric pumps, single garage, cedar lined closets, aluminum storm windows, two baths, plus many other features. For more information call

GOODFELLOW AGENCY
Real Estate Storage Insurance
131 N. Centre St. Phone: PA 4-2893

HOW IS PROPERTY SELLING?

This is a question we are asked most every day. Frankly, the way a property "moves" when it is offered for sale depends a lot on how it is handled. For this reason we suggest that you consult our firm. Selling property is our business! If you really want to sell—place full confidence in us. We won't let you down.

Howard M. Spiker, Realtor
20 South Centre Street PA 2-2414

LOW-PRICED HOME

Six-room frame dwelling with bath. Gas warm air heating plant with register in each room. Porches. Located No. 315 Avirett Avenue.

Price $4,000.00

HARRY B. SIMPSON
REALTOR INSURANCE
113 Frederick Street
Dial PA 2-5760 or PA 2-3723

813 MARYLAND AVENUE

This is a six room brick home with 2 baths, finished attic and full concreted cellar. This property is in good condition, has newly constructed garage and hot water heat. It could easily be turned into a duplex. If you are looking for a well built home centrally located, call for appointment to see this.

WANTED—Properties to sell.

"see PERRIN about it"
REAL ESTATE—INSURANCE
79 Pershing St. PA 4-2960

BUNGALOWS

Dingle — Buckingham Road 4 bedroom and 1½ baths, hardwood floors throughout, hot water heat, gas fired, 3 car garage. Ideal location. Asking $18,500.

LaVale — 4 bedroom bungalow, 2 baths, oak floors, forced hot air heat, gas fired. Newly remodeled. 2 car garage. Large 100x275 lot. Asking $26,500.

The J. H. HOLZSHU CO.
INSURANCE REALTORS BONDING
21 S. CENTRE ST PHONE PA 2-8555

TO CLOSE AN ESTATE
124 Bedford St.

Located just off North Centre Street. Three story brick building with hot water heating system. Suitable for beauty salon or business office and two apartments. This desirable property is being offered at a sacrifice price. Immediate possession.

BRICK DUPLEX

Situated Nos. 122-124 South Lee Street, each apartment has five rooms and bath with separate entrances.
Total rental $75. per month.

For QUICK SALE $5,500

D. P. MILLER CO.
INSURANCE & REALTORS
Phone PA 4-3838 1 N. Liberty St.

Good frame bungalow having 4 rooms, bath, full basement, warm air coal furnace heat, city water, electric water heater stationary tubs, garage. Lot 60x120, situated along the old Valley Road in Bowman's Addition. Quick sale price $5,500. Terms.

Situated at 802 Stewart Ave. near St. Mary's Church and School with a view of almost all of the city, is this 2 story brick duplex dwelling having 8 rooms, expansion attic, 3 baths, 2 porches, 2 kitchens full concrete basement. Stoker fired coal furnace heat, 2-car garage, corner lot 75x100. Suitable for 2 families. Good home and investment. Priced low. Terms. Immediate possession.

WANTED—PROPERTIES TO SELL
GLENN WATSON & SON
213 Va. Ave. PA 2-4040 or PA 4-2631

E. MAIN and Bowery Sts., 17 room brick building, business and apartments. Price $7500.
109 W. MAIN ST., good 7 room frame house, 1½ baths, hot air heat, 2 car garage. $9,000.
11 STANDISH ST. A very good house, 6 rooms, hot water heat gas fired, 2 car garage, bath, nice neighborhood. $9,500.
59 BOWERY ST. — 4 Apartment House, 4 baths, 4 kitchens, good income. Price $7800.
ON ROUTE 40 just out of Frostburg, 2 lots and new frame building, $1200.
325 FREDERICK ST., Cumb. 10-room frame. 3 apts. Ant rented. Good investment. $6300.

Beall Insurance & Realty Co.
Phone Fbg 345 — NO TOLL Charge
9 West Main Street Frostburg

PRICE REDUCED at 444 Seymour St. Is a 2-story frame dwelling having 8 rooms, bath, porches, small basement, new automatic warm air baseboard furnace heat. New paper and paint. Also new electric lights and wiring. Hot water glass lined tank. Lot 40 x 100.
OUR BEST BUY! Situated at 231 Wallace Street is this 2-story brick dwelling having 7 rooms, reception hall, fireplace, complete bath. Beautiful hardwood floors and trim on first floor. Part basement. Warm air gas furnace heat. Corner lot. All in A-1 condition. Terms. Immediate possession.
WANTED! PROPERTIES TO SELL

GLENN WATSON & SON
213 Virginia Avenue
PA 2-4040 — PA 4-2631 — PA 2-0278

21—Wanted to Buy

WANTED — Hot Water or Steam Furnace Boiler for 8-Rooms or larger. Dial PA 2-6340 or PA 4-3853.

WANTED — Old guns, cap and ball, Flintlocks, rifles, pistols. Phone "Ernie" PA 4-3654, 342 Reservoir Ave.

SCRAP IRON
PRICES BETTER!
STRUCTURAL STEEL
Brock's Scrap & Salvage
Old Tin Plate Site PA 2-0820

24—Furnaces, Heating, Stoves

HOLLAND FURNACE CO.
Oil — Coal — Gas Heating Units
Sani-vac cleaning service repairs
418 N. Centre St. Phone PA 4-3322

HEATING SUPPLIES
FURNACES — BOILERS
SPECIALTIES — CONTROLS
AIRCON ENGINEERING & SUPPLY COMPANY
2 Williams St. Dial PA 2-7260

LENNOX Coal, Gas, Oil FURNACES
Cleaning & Repairs
Klinger Heating 196 N. Centre PA 4-6830

IRON FIREMAN
Stokers, Gas and Oil Burners, Furnaces, Selectemp system
Bennett Gas & Electric Co.
119 N. Centre St. PA 2-7900

FURNACES—AIR CONDITIONERS
FILTERS—SHEET METAL WORK
G. A. Largent & Son Supply
(Formerly Grabensteins)
1316 Lafayette Ave. PA 2-4525

25—Building Supplies

Quality Lumber and Building Supplies
The South Cumberland Planing Mill Company
31 Queen St. PA 2-2600

PEN-MAR BRICK & TILE
Norman E. Sell
P. O. BOX 843 PA 4-7510

OAK FLOORING
SAVE—SAVE—SAVE
NEW LOWER PRICES
DIRECT FROM MANUFACTURER

25/32 x 2¼" Clear White	32c ft.
25/32 x 2¼" Select White	20c ft.
25/32 x 2¼" #3 Com. White	18½c ft.
25/32 x 2¼" Econ (#2 Com.)	14½c ft.
25/32 x 2¼" Com. & Btr. Shts.	14½c ft.

Flooring - Kiln-dried, end matched, bundled and graded in accordance with National Association Rules.
ALL SIZES: Stair Treads and Risers:

TREADS	
1-1/16 x 9½ x 36"	$1.65 ea.
1-1/16 x 10½ x 36"	2.05 ea.
1-1/16 x 11½ x 36"	2.20 ea.
RISERS	
¾ x 7½ x 36"	$1.25 ea.

ALLEGHENY HARDWOOD FLOORING CO., INC.
Everett, Pa Phone 262
OPEN DAILY: 8 A. M. to 5 P. M.
Saturday to 12 noon.

ALCOA ALUMINUM SIDING
Complete Job! 5 Years to Pay!
HARRY W. YOUNG
ROUTE 3, BEDFORD ROAD PA 4-0004

BRICK HAGERSTOWN BLOCK
RAY M. ATHEY
622 Brookfield Ave. PA 4-4417

Paint — Lumber — Hardware
VALLEY LUMBER CO.
"Everything for the builder"
Bedford Rd. PA 2-7760 Prompt Delivery

25—Building Supplies

TERRAFLEX
The original and still the outstanding Vinyl Asbestos Tile
The Cumberland Cement and Supply Company
Rear 419 N. Centre St. PA 4-2000

SPOUTING
In Stock . . .
And All Accessories
½ Round and Style "K"
Terra Cotta Pipe, All sizes
SUPER CONCRETE CO.
405-11 Henderson Ave. PA 2-4260

MODERN WALLS FOR MODERN HOMES
15 Glorious Colors
Lifetime Porcenel
Heat Sealed Finish
Pastel Pearltones, Pastel Colors
Economical too, 38c sq. ft.
The easiest to install do-it-yourself wallcovering
On Display At
BUCHANAN
LUMBER COMPANY
549 N. Centre Street
Cumberland, Maryland
PHONE PA 2-0650

26—Help Wanted

CANVASSING positions open, full, or part time. Transportation furnished. Dial PA 4-5533.

WANTED NOW — Men or women to sell one of the world's newest built-in utilities for the home. Can earn up to $140 weekly part time, more full time. Write Box 737-A c/o Times-News.

WANTED MAN OR WOMAN, full or part time, to serve Watkins Nationally Advertised Products to rural customers in East Allegany County. Earnings up to $100.00 per week possible from the start. FREE Life Insurance Plan. Should be over 23 years of age. Car or light truck necessary. Write Mr. Homer C. Moubray, 516 Ridge Ave., Hagerstown, Md.

27—Female Help Wanted

VACANCY for experienced & exceptionally capable Bookkeeper. Position must be filled within one week's time. Apply National Jet Co., Cupler Drive, LaVale, Md.

WAITRESSES & COOK, must be over 21. Apply between 5 & 7 P. M., 723 Virginia Ave.

28—Male Help Wanted

SPECIAL Type Local Route Work—60 stops 8 hours daily $90 a week to start. Car and references necessary. We train and Finance. Write fins 991-AX c/o Times-News.

LARGE National Company has openings for two men in Allegany County. We desire married men, ages 23-44, with minimum of high school education, who have successful sales experience. Our offer is above average and includes salary, bonus, retirement plan and group insurance. Write Box 727-AX, c/o Cumberland News-Times giving brief resume and telephone number.

28—Male Help Wanted

WE HAVE AN ESTABLISHED territory for which we need a good salesman. Good income for person selected. This is Draw against earned Commission on established business. Insurance training helpful. Rochester Germicide Company, 29 South Diamond Square, Pittsburgh, Penna.

COLLECTOR-SALESMAN

For established routes in Cumberland Area. High salary plus commission. Bonus and paid vacation. For appointment; Phone PA 4-5535. Our employees know of this ad.

CAMP DIRECTOR

The State Dept. of Public Welfare has an immediate vacancy for a qualified man as Director of the Boys' Forestry Camp at Flintstone in Allegany County. Requires college graduation and recent two yrs. full-time, paid employment in a juvenile correctional institution involving supervision, or work directly concerned with supervision of boys. (Four years recent, full-time, paid employment in social work, educational or recreational services for children may be substituted for the required two years.) Must also have a motor vehicle operator's license. (A Master's degree in specified fields may be substituted for experience.) Salary: $4525-5430 a yr. (Early in 1959 the salary will be $5660-6790.) File applications with the Comm. of Personnel, 31 Light St., Baltimore 2, Md. Persons filing after March 21st may not be notified for this examination.

29—Salesmen Wanted

NEED 5 PART TIME MEN
Can you work Saturdays, evenings? Add $60 weekly to your income writing shoe orders. Comm., bonus. Samples supplied. Charles Chester Shoes, Dept. H839, Brockton, Mass.

Display Classified

SIDE GLANCES By Galbraith

"I hate to think of getting old. Mom's idea of living recklessly is having Thursday's menu on Tuesday!"

31—Situations Wanted

BOOKKEEPING & Tax Service. Dial PA 4-9388. Come to: 1268 Vocke Road.

Display Classified

ST. GEORGE MOTOR CO.
A-1
USED CARS AT REAL SAVINGS

'58 Ford
Ranch Wagon
An economical 6 cylinder 4 door wagon that is in wonderful condition. The jet black finish really sparkles. You'll love the way it looks, handles and performs. See it today.

'57 Ford
Fairlane Victoria
"500" 4 door sedan. Lavishly equipped with radio, heater, automatic transmission, whitewall tires, etc. A local one owner car that defies description. Don't take our word for it, see for yourself!

'57 Pontiac
Chieftain 4 door
Equipped with radio, heater and economical standard transmission. A luxury car at a price far lower than its actual value. Take it out for a trial spin. No obligation.

'57 Ford
Custom "300" 2 door
Smart looking two tone blue model with Fordomatic transmission, radio, heater and other features. A local one owner car that is bound to please the most finicky buyer.

'57 Metropolitan
Imported hardtop
Looking for a small car with amazing gas saving ability? Here it is. In exceptionally good condition. Cute as Christmas with smart looking green paint and Continental wheel for good measure. Equipped with radio and heater.

'55 Ford
Fairlane V-8 2 door
Equipped with radio, heater, Standard transmission. The two tone finish is in excellent condition. Pride and performance go hand in hand with this car. Call us today and we'll bring it to the door.

Centre at Salem St. PA 2-3456
— Open Evenings —

31—Situations Wanted

HANDY man desires odd jobs household water leaks and repairs, tanks installed. Reasonably priced. PA 2-3402.

35—Miscellaneous

SEPTIC TANKS cleaned. Health Dept. approved. Bi-State Disposal Service. Write or Phone Lonaconing HO 3-4401

GENERAL CARPENTRY
REMODELING — REPAIRING
FREE Estimates, PA 4-1383 or PA 4-3639

HUHN'S Home Improvement Co. Basement to roof service. Carpentry, Painting, Masonry, Drywall, Electrical. PA 4-0647.

SHOVELS — DOZERS
Mobile Cranes, Back Hoes, High Lifts, Compressors, Paving Breakers, Drills, Tractor-Trailer, Low Bed Trailers, Pole Trailers, Trucks of all kinds. Fill ground and road material.
We have more than 200 Pieces of Equipment to serve your needs!
BAUGHMAN CONTRACTING
Rt. 40 West, Dial PA 2-4588

Septic Tanks Cleaned
$20 LEROY KENNELL
Hyndman VI 2-3277 Cumb'd. PA 2-4241

MASONRY Contractors. Block, Brick, all types of stone. Free estimates. Guaranteed work. GI, W.Va., F.H.A. approved. C&M Nazelrod, GH 8-4004 Flintstone.

WELL DRILLING
23 years Exp. Modern steel equipment. Pump Installations, Galvanized Casings. P. V. CARPENTER WELL DRILLING P. O. Box 352, Cumb., Ph. BR 8-9300

APPLIANCE Repairing, all types. Chain saws, motors, generators, etc. Auto repair, welding. Reasonable rates. PA 2-2146.

36—Watch, Clock Repairs

FAST, EFFICIENT WATCH REPAIRS
JOHN NEWCOMER
215 Virginia Ave. PA 2-5558

38—Moving, Storage

JOHN APPEL TRANSFER LOCAL, LONG DISTANCE MOVING AGENT
GREYVAN LINE PA 4-1623

TRY CITY TRANSFER for your next move. Richard Klavulin, owner-operator, 510 Greene St., PA 2-6946.

40—Personals

LIKE a letter from home every day through the year: To your son or daughter in the Armed Services, or your boy or girl away at school . . . Send The Cumberland News. The Evening or Sunday Times. Call: Circulation Dept. PA 2-4600.

41—Professional Services

Retha's Beauty Salon
Permanents $4.50 up
630 Shriver Ave.
Phone PA 4-9236

Display Classified

USED TIRES
ALL SIZES 3.95 UP
Andy's Dunlop tires & Battery
6 Wms St PA 2-3190

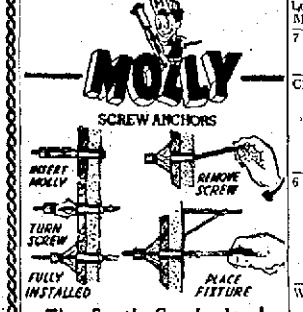

The South Cumberland Planing Mill Company
33 Queen St. PA 2-2600

43—Piano Tuning

Piano Tuning & Repairing
Laurence Griffith PA 2-1633

Piano Technician Guild Member
BOB MORELAND
When you want the best service for any Piano PA 4-1084

46—Radios, TV Service

UNITED TV
We repair all makes Radio, TV
130 N. Centre St. PA 4-1468

HUMBERTSON'S TV
1222 Nat'l Hwy., LaVale PA 2-7220

MARPLE'S JEWELRY
See Lee First
Finest, with Free Parking
234 N. CENTRE ST. PA 2-2280

CUMBERLAND ELECTRIC CO.
GUARANTEED TV SERVICE ON ALL MAKES!
Available Nite - Sunday PA 2-6191

47—Real Estate For Sale

5-ROOM Brick, bath, kitchen. Full basement, gas furnace. Porches. Yards. Take over GI Loan. PA 4-6569.

LOT - Braddock Road, 100 x 170 completely level. All utilities. First lot east State Roads Garage. $3,000. Dial PA 2-6413.

ATTENTION: LOT OWNERS!
GEYER HOMES
THE FINEST IN CUSTOMIZED FACTORY-BUILT HOMES
FROSTBURG: OV 9-5641
WESTERNPORT: FL 5-5117
Write: Box 138 — Westernport, Md.

SEVEN-ROOM semi bungalow, Potomac Park, "M" Ave. 2 baths, city water, improved street, 2 lots. $10,000. The Mac Co. McGraw salesman. PA 4-1424.

Buchanan Lumber Co.
"PRECISION CUT HOMES"
CALL PA 2-0650
for an Appointment!

702 HILLTOP Drive—Modern 6 room Brick Bungalow, garage, 1½ baths. Immediate occupancy. PA 2-2522.

5-ROOMS, Bath, Furnace, full basement. Storm Windows, Venetian Blinds. 307 Bellevue Heights. Dial PA 4-3317.

LOT 156 x 147, Block Building 26 x 36. 412 York Place. Lease or Sale. Box 54, Oldtown, Md.

HEART HOMES
OUR OWNER-BUILT PLAN CAN SAVE YOU UP TO $3,500.
No Down Payment
28 N. LIBERTY ST. DIAL PA 4-6426

Strout Sells Real Estate
H. R. Moon, Representative
314 National Highway, LaVale
PA 2-0305

AMERICAN BUILT HOMES
No Money Down! Immediate Delivery!
FINANCING NO PROBLEM
At Clarysville Fire Dept., Rt. 1, Fbg.
Dial OV 9-6526. Open 10 a.m.-6 p.m.
Sundays 1 p.m. to 6 p. m.

Will build 2-Bedroom Rambler $10,400
3-Bedroom $11,400. Split Level $11,950
Mauk Construction Co. PA 4-4280

SIX ROOM frame, 3 bedrooms, sewing room, bath, 2nd floor: 3 rooms, bath 1st floor. Gas-fired forced air heat, concrete basement. Corner lot, nice North End neighborhood. Available March 1st. PA 2-7301.

159 BEDFORD ST.—3 floors, 2 baths, hot water heat, Parking space. All offers considered to settle estate. PA 4-0813.

BRICK DUPLEX — Centrally located. Use as apartments or office area. $5,500. Opie Annan, 58 N. Centre, PA 4-0200.

LESTER R. McGILL, DEALER
COLUMBUS FACTORY-BUILT HOMES
Complete Contract or Owner-Built
Model & Office, LaVale PA 2-2895

734 GEPHART DRIVE

SEVEN ROOM FRAME DWELLING. Three rooms and vestibule, first floor. Four rooms and bath, second floor. Steam heat, coal-fired furnace. Basement. Front and back stairways. Nice residential section. Apply Trust Department, Liberty Trust Company.

EQUIPPED Restaurant, Bar, Dance Hall, 4 apartments (all rented) second floor. ½ down, balance as rent. PA 2-5986.

302 to 308 N. MECHANIC ST., store building and separate two family dwelling. Price $4500 to settle estate. Treiber Real Estate, PA 2-6230.

6-ROOM Brick Dwelling, centrally located, good neighborhood. Integrated section, $6,000. P.O. Box 326, City.

MODERN Home, Insulated 6-Rooms, Bath, Garage, 10-Acres, 1-mile east of Flintstone, Route 40. Dial GR 8-4557.

MODERN Bungalow, 4 rooms, bath, hot air heat. Short Gap, Route 26. R. R. Pyles.

BEAUTIFUL 7-Room Brick $10,500. Corriganville. Bath, Furnace, Garage. Full Basement. Large Yard. Excellent! MILLENSON Real Estate. PA 4-5590

NICE 6-Room Home, Rt. 220, Rawlings. Bath, Furnace, Basement. Garage. Level 60x300 lot, chicken house. $10,000. MILLENSON Real Estate. PA 4-5590

7 ROOM brick house, 2 baths, full basement, yard. Price $7,000. Apply 36 Somerville Ave.

CRESAPTOWN 348. Modern throughout, built in cupboard up and down. 3 bedrooms down; Picture window kitchen, living room: 2 bedrooms up. Private entrance. Automatic steam heat. Large lawn. ½ down payment. PA 2-1868.

6 ROOMS, bath, Potomac Park. Garage in basement. Automatic gas heat, hardwood floor in living room, asphalt tile in modern kitchen and 2 children's rooms upstairs. Roomy Cupboards, closets, storage space, storm windows. $8750. Call PA 2-4528.

WANTED TO BUY—Small farm within 30 or 12 miles of Cumberland. Dial PA 4-9385 between 12 noon — 8 P.M.

151 BEDFORD Street. Two story brick. 1st floor, chiropractor's office; 2nd floor, four room apartment. Apply Trust Department, Liberty Trust Company.

48—Roofing, Spouting

Roofing, Spouting, Siding, Awnings
Three years to pay. Guaranteed work.
ANDREW WITT Phone CO 4-5456

New Roofing, Painting, Gutters
Metal Work, all types. Estimates free. 30 yrs. Exp. Alex J. Schute, PA 2-6505

ROOFING, SIDING
Installed by Experts. Written guarantee materials and labor. No money down, up to 3 years to pay.
SEARS ROEBUCK AND CO.
PA 2-3100

48-A—Storm Windows

STORM DOORS & WINDOWS
JALOUSIES & AWNINGS
ALLEGANY ALUMINUM PRODUCTS
CRESAPTOWN, MD. PA 4-5524

HEY THERE! You with the bills in your hand. With the help of the want ads you can probably pay some or all of them. Sell anything from the old piano to the old homestead with a low cost, quick result-getting classified ad.

Display Classified

Dear Abby - - -

By Abigail Van Buren

DEAR ABBY: I am a wandering widower through no fault of my own. I have had to move from nine different places in the past two years because every rooming house where I go, the landlady tries to marry me. I am a friendly type and am nice to everyone but the women seem to take me wrong and before I know it I have to pack up and find myself another room. I tell them from the beginning that I am not looking for a wife, but they all think they can change my mind. Have you any suggestions?

ON THE MOVE

DEAR ABBY: There is something about the way you are saying "No" that makes them think you mean "maybe." Get yourself a room at the "Y" or a Men's Club and you won't be bothered by the landlady.

DEAR ABBY: Last Friday I had a date with a boy (he is 19) and he put me on Cloud Nine with all the wonderful things he had to say to me. He said he never met anybody like me and that he fell in love with me the minute his eyes met mine. He even talked of marriage. On Monday I met him for lunch and he said he had "lost interest" in me. Could he have meant all those things he said to me, Miss Abby, and then lost interest in me over the weekend? I still love him and want to know how to get him back like he was last Sunday.

MIMI

DEAR MIMI: If you try to "get him back" YOUR week-end is your head! He was handing you a line. Lose him.

DEAR ABBY: My husband went into a business recently with a friend of his. It took practically all we had. My husband refuses to ask him for a partnership agreement on paper. He claims he can trust him. We argue about this constantly. I say maybe he can trust the man, but if something should happen to him we wouldn't have a chance of getting anything from his wife. Please tell me if I am right?

POLLY

DEAR POLLY: You are right. No matter how strong the friendship — when it comes to "business" — get it in writing.

DEAR ABBY: Why is it that I have to make my dentist and doctor appointments two months in advance and when I get to the office they keep me waiting for an hour sometimes? Nobody apologizes for keeping me waiting, either. And they act like they are doing you a favor by seeing you. Then they send you a big fat bill. There, I feel better now.

NORMA

DEAR NORMA: Dentists and doctors are usually behind schedule because some poor soul has had an emergency and must be worked in. If you ever have to be "worked in," you'll understand it better.

CONFIDENTIAL to "Too Good." The more chaste the girl — the more she's chased. Believe what your mamma done tole' you.

For a personal reply, write to ABBY in care of this paper. Enclose a self-addressed, stamped envelope.

(McNaught Syndicate, Inc.)

48-A—Storm Windows

RUSCO Extruded Aluminum Storm Windows
Completely Installed As Low As $19.95
515 Regina Ave. PA 2-6030

JASCO
Storm Doors-Windows
Jalousies-Porch-Enclosures
FREE ESTIMATE
JOHN E. SHARP & CO.
150 McMullen Highway PA 2-7620

ALCOA ALUMINUM
Storm Doors $39.95 up — Storm Windows $17.95up
IDEAL WINDOW PRODUCTS CO.
620 Columbia Ave. PA 2-2028

50—Upholstering

Upholstering & Truck Seats & Conv. Tops. Drapery & Slip Cover Fabrics. GEO. BHAGG, LaVale, Md. PA 4-4611

POSSELT'S
Custom Upholstering, Furniture Repairs, Awnings & Tarpaulins
131 Frederick St. Oldest, most reliable
Dial PA 2-4715. Over 35 years in city

CUSTOM MADE FURNITURE
Recovering and Spring Repair
C. E. BRODE. 555 Greene PA 2-1890

UPHOLSTERING Automobile Furniture
AUTO CONVERTIBLE TOPS
TRUCK SEATS TARPAULINS
HASTINGS ALUMINUM AWNINGS
Geo. S. Warner 1201 Va. Ave. PA 4-0774

UPHOLSTERING
John Troxell, 220 Charles St. PA 4-2094

51—Vacuum Cleaners

Vacuum Cleaner Sales & Service
Factory authorized parts and service for most standard makes such as
HOOVER - AIRWAY - PREMIER
Eureka, Kirby, Filter Queen, etc.
We give S&H Green Stamps
Mary St at Virginia Av PA 2-5070

THE BEST remedy for your wants and don't-wants doesn't come in a bottle of medicine but in just a few words in the want ads. Tell thousands of people for a few cents a day.

TO FIND the right Mr. Fixit just look for him in the want ad columns. A specialized expert can do your job better, faster and more economically and do it permanently.

REALIZING that a sixty dollar a month apartment costs you two dollars every day it is unwanted doesn't it seem foolish not to be running a for rent ad at the monthly rate that only runs thirty-seven cents a day and would probably rent the apartment.

NOTICE TO BIDDERS

Bids will be received until February 28, 1959, for purchase of brand new 1959 Willy's Jeep Station Wagon, having four-wheel drive and 6 cyl. Engine. Vehicle partly damaged during delivery to dealer but easily and inexpensively repairable. Inspection of unit and submission of bids accepted during business hours. Penn-Mar Motor Company, National Highway, LaVale.
Adv.—T—Feb.-13-14-15-16-17-18

ASSIGNEE'S SALE OF VALUABLE UNIMPROVED LAND LOCATED ON ARMSTRONG STREET IN FROSTBURG, MARYLAND

Under and by virtue of a power of sale contained in a mortgage from Helen W. Pollick and Albert Pollick, her husband, dated January 6, 1958, and recorded in Mortgage Liber No. 235, folio 145 among the Mortgage Records of Allegany County, Maryland, and duly assigned to me for the purpose of foreclosure, default having been made under the agreements, covenants and conditions of said mortgage, the undersigned will offer for sale at public auction, in front of the Court House located on Washington Street, in the City of Cumberland, Allegany County, Maryland, on

SATURDAY, FEBRUARY 28, 1959,
AT TEN O'CLOCK A. M.

the following property:

ALL the surface of all that lot or parcel of ground lying and being in Allegany County, Maryland, situate in Election District No. 11 in the Town of Frostburg and more particularly described as follows:

BEGINNING for the same at an iron peg driven in the ground on the south side of Armstrong Street in the said Town of Frostburg, said peg also stands at the end of the second line of a deed from Borden Mining Company to Kenneth K. Kennedy and wife dated January 6, 1956, thence running from said peg and with the south side of the aforesaid Armstrong Street North twenty-four degrees fifteen minutes East two hundred sixty-six feet to an iron peg; thence leaving said street and running South twenty-four degrees East three hundred twenty-seven and three tenths feet to an iron peg standing on the north side of a proposed street; thence running with said proposed street South sixty-six degrees forty-four minutes West fifty feet to an iron peg; thence South thirty-seven degrees fifty-three minutes West one-hundred sixty-nine feet to an iron peg; thence leaving the proposed street and running North twenty-four degrees West two hundred twenty-three and four-tenths feet to the place of beginning; containing 1.24 acres of land more or less.

IT being the same property which was conveyed by the Borden Mining Company to Helen W. Pollick et vir by deed dated January 6, 1958, and recorded in Deeds Liber No. 295, folio 389 among the Land Records of Allegany County, Maryland.

THIS PROPERTY IS UNIMPROVED AND IS BEING SOLD SUBJECT TO ANY AND ALL RESTRICTIONS OF RECORD.

TERMS OF SALE: Cash on day of sale, unless otherwise arranged with the Assignee. All of the State, County and City taxes, insurance, rents and water rents will be adjusted as of the day of sale.

Assignee reserves the right to reject any and all bids.

WILLIAM R. CARSCADEN
Assignee for the Purpose of Foreclosure
Adv.—T-Feb. 13-20-27

Display Classified

Area Farmers' Meeting Held

Facts on alfalfa production featured the meeting of dairymen and livestock farmers of the Cumberland area yesterday at the LaVale Fire Hall.

Joseph M. Steger, Allegany County farm agent, said that about 90 farmers of the area attended the morning session of the meeting.

Charles P. Ellington, extension agronomist at the University of Maryland, outlined the production of alfalfa and told the farmers how they could increase their yield through proper cutting of their crops.

Dr. James R. Miller, extension soil specialist in charge of soil testing at the university, discussed the liming and fertilizing of forage crops for highest production.

Separate dairy and livestock meetings were held in the afternoon. Thomas Barton presided over the former meeting which had Dr. Roger Hemken, of the dairy department of the University, as guest speaker.

J. Byron Dowling, state sanitarian, made a number of introductions later in the meeting. C. S. Brinsfield, chief, Bureau of Food Control, dwelt on the Maryland Milk Code and regulations.

Sanitary conditions around the barn and milk house were outlined by A. A. Pdis. supervisor of milk control for Maryland.

Approximately 190 farmers attended the meeting. Also held in the afternoon was the livestock meeting presided over by James Twigg, area livestock farmer.

He introduced Dr. James R. Ferguson, extension animal husbandry specialist, who outlined the challenge and promise of feeder pig production. Livestock feeding and management were also discussed by him.

New Lincoln Pennies Here

The new Lincoln penny appeared in quantities here in the Tri-State area.

The new penny, replacing the Lincoln cent which has been minted for 49 years, was issued as a feature of the Lincoln sesquicentennial observance.

Mints at Philadelphia and Denver have been turning out the new coins by the millions in recent weeks so they could be in people's pockets yesterday, Lincoln's birthday.

The new penny makes no change on the face, which features the familiar portrait of Lincoln.

More than 25 billion pennies have been minted with the old design.

★ Phone Orders Delivered Within 1- Hour, Slight Charge

HAMS MORRELL'S PRIDE ..... lb. 51c
EGGS Fresh Country Grade "A" Large ..... 3 doz. $1.39
CHICKENS PLUMP ROASTING HENS ..... lb. 29¢
COFFEE Chase & Sanborn Large Instant. WITH COUPON ..... 89¢
Brains Fresh 5 lbs. $1.29
Slab Bacon Swifts 3 lbs. .. $1.00
Pork Chops Lean Meaty 2 lb $1.00
Boiling Beef 3 lbs. $1.00
Sausage Fresh Country 3 lbs. $1.00
Salmon Pink (2) 1-lb. cans $1.00
Salt Fish Lake Herring 3 lbs. 89c
Lard Pure ..... 6 lbs. $1.00
BEER German, Export, Duquesne Reg. Bottles, Case 24 $2.79 Bavarian 24 Regular $2.39

McDADE'S MARKET
Open 7 Days A Week — 8 A. M. to Midnight
11 N. FRONT ST. DIAL PA 2-2030

Trenching, Excavating and Backfilling for:
—Footers —Sewer Pipe
—Cisterns —Septic Tanks
—Gas Lines —Drainage Ditches
—Water Lines —Oil Tanks
—Reservoirs —General Work
THE HELMER & HEDRICK CORP.
McMullen Highway PA 2-3484

Your Horoscope

Look in the section in which your birthday comes and find what your outlook is, according to the stars.

For Saturday, February 14, 1959

MARCH 21 to APRIL 20 (Aries) — An invigorating day! Matters that require stamina and aggression are especially favored. Quick decisions, smart plans and industrious application of your skills can bring favorable returns.

APRIL 21 to MAY 21 (Taurus) — A day you should enjoy. There should be no really difficult situations to face. Nevertheless, your best judgment and keen foresight may be needed to rightly appraise opportunities.

MAY 22 to JUNE 21 (Gemini) — You have the green light, but look both ways before starting ahead. Fine Mercury rays continue, but don's go off on tangents, in your enthusiasm. Use good judgment.

JUNE 22 to JULY 23 (Cancer) — Favorable aspects should stimulate and encourage your specific talents and personal interests. Good rays encourage sound transactions. Be faithful to duty, and don't worry.

JULY 24 to AUGUST 23 (Leo) — A period for completing well organized plans, work started; also for starting new undertakings. You should feel highly stimulated, but don't overtax yourself.

AUGUST 24 to SEPTEMBER 23 (Virgo) — You can acquire knowledge by asking questions; gain friends by keeping confidences. This day will net you unexpected good through faithful attention to duties; also by means of creative work — even though avocational.

SEPTEMBER 24 to OCTOBER 23 (Libra) — General interests and personal matters can be well served with proper attention and careful management. Excellent influences prevail, and you should make fine headway, but DO use good judgment.

OCTOBER 24 to NOVEMBER 22 (Scorpio) — Your occupational duties, home and personal affairs are under invigorating planetary influences now. The day may be exacting in spots but good efforts will be rewarded.

NOVEMBER 23 to DECEMBER 21 (Sagittarius) — Don't let enthusiasm carry you to extremes. Sound investments favored; good returns from sales of merchandise, real estate, personal items indicated.

DECEMBER 22 to JANUARY 20 (Capricorn) — Keep emotions under control and you can make good use of this day's favorable offerings, advantages. You might try unusual ideas, methods to further advancement.

JANUARY 21 to FEBRUARY 19 (Aquarius) — Avoid irrational behavior and don't make unnecessary changes in projects now running smoothly. A good time for going out on your own. Have faith!

FEBRUARY 20 to MARCH 20 (Pisces) — Don't be indecisive because there are two roads. Examine the pros and cons, figure the right road early, then unhesitatingly follow it. Make time, too, for rest and some recreation.

YOU BORN TODAY are active, ambitious, alert to advantages, yet sometimes are impractical and too timid for the achievement that could be yours with proper training and the application of your skills. You are thoughtful, kind-hearted; will support good causes unstintingly, and usually spend a lot of time in seeking greater knowledge. Birthdate: Israel Zangwill, novelist, dramatist, essayist.

(King Features, Inc.)

Easy-Sew Trio

by Anne Adams

Forecast: Sun and fun ahead with these easy-sew separates. Shirt and shorts are smart for tennis or patio — skirt buttons on to give a dress look. Tomorrow's pattern: Misses' fashion.

Printed Pattern 4795: Misses' Sizes 12, 14, 16, 18, 20. Size 16 blouse 2½ yards 35-inch; shorts 1 yard; skirt 3⅜ yards.

Printed directions on each pattern part. Easier, accurate.

Send FIFTY CENTS in coins for this pattern — add 10 cents for each pattern for 1st-class mailing. Send to Anne Adams, care of The Evening Times, 42 Pattern Dept., 243 West 17th St., New York 11, N. Y. Print plainly NAME, ADDRESS with ZONE, SIZE and STYLE NUMBER.

Chewing Delicious Wrigley's Spearmint After Every Meal

Helps Keep Teeth Clean

Buy some today.

WRIGLEY'S SPEARMINT CHEWING GUM

They'll Do It Every Time — By Jimmy Hatlo

Jacoby On Bridge

Signal Wastes Spade Stopper

By OSWALD JACOBY
Written for NEA Service

The habit of playing unilateral defense or "singles bridge" is a common one. In the hands of a great expert this type defense will frequently be most effective. In the hands of the average player it is likely to be just the opposite.

West made his normal opening lead of the fourth best diamond. Dummy's queen held the trick and the six of diamonds was led. This gave East the chance to make a discard and he signaled with the nine of spades.

This overenthusiastic signal produced the desired spade lead but it also made the hand a cinch for declarer since it gave him three spade tricks to add to his four diamonds, one heart and one club.

East's defense for his play was that he felt that only a spade shift could beat the hand, that his partner should have opened a spade originally and that declarer could make the hand anyway.

He was right about the last. Assuming passive defense such as a diamond continuation South could lead the three of clubs to dummy's king, run out his two top spades and diamonds and throw West in with the ace of clubs to force him to lead from his king of hearts.

All this was possible, but not probable. The waste of the nine of spades made the hand a cinch.

NORTH 13
♠ 10 6 4
♥ A 8 5 4
♦ Q 6
♣ K 7 6 5

WEST (D)	EAST
♠ 7 2	♠ Q J 9 5 3
♥ K 10 9 3	♥ J 6
♦ K 7 5 3 2	♦ 4
♣ A 9	♣ J 10 8 4 2

SOUTH
♠ A K 8
♥ Q 7 2
♦ A J 10 9 8
♣ Q 3

No one vulnerable

West	North	East	South
Pass	Pass	Pass	1 N.T.
Pass	3 N.T.	Pass	Pass
Pass			

Opening lead—♦ 3

CARD Sense

Q—The bidding has been:

North	East	South	West
1 ♦	Pass	2 N.T.	Pass
3 ♣	Pass	?	

You, South, hold: ♠K 6 5 ♥K 9 6 ♦A 10 3 ♣K 10 8 7

What do you do?

A—Bid three diamonds. You don't want to get past three notrump but you also don't want to show better spades and hearts than you actually have.

TODAY'S QUESTION

Your partner continues with a bid of three hearts. What do you do now?

Answer tomorrow

East Side Company Answers Three Alarms

East Side Fire Company answered three alarms yesterday, one a false alarm at Box 415, corner of Princeton and Harvard Streets.

A small grass fire was extinguished on Shriver Hill at 5:10 p.m. off the 100-block of Independence Street. A flue fire was put out at 310 Maryland Avenue at 9:33 a.m. and the false alarm was received at 6:05 p.m., firemen said.

Union Will Meet

Local 307, Electrical Workers Union, will meet today at 8 p.m. in the Allegany Labor Temple.

OUR BOARDING HOUSE with MAJOR HOOPLE

CARNIVAL — By Dick Turner

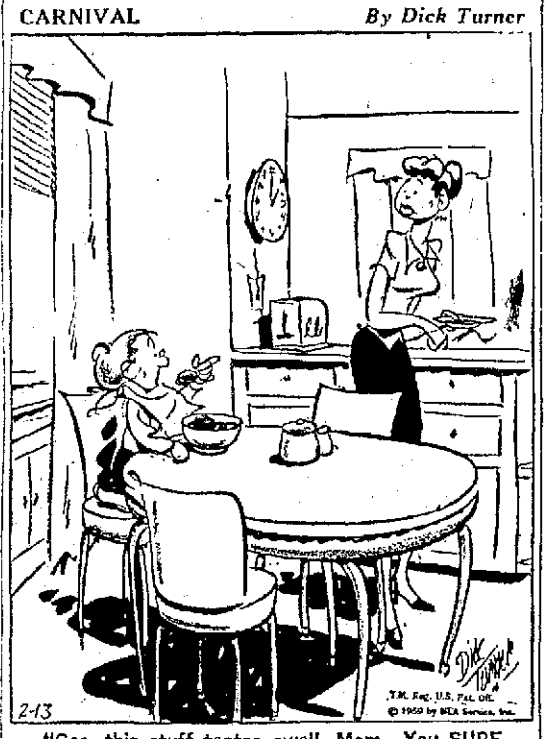

"Gee, this stuff tastes swell, Mom. You SURE it's good for me?"

Blanks to Fill

ACROSS
1 —— and mouse
4 —— judgment
8 A —— worse than death
12 Brown October ——
13 —— the way
14 Wing-shaped
15 Chewing ——
16 Dislikes
18 Realms
20 Trick or ——
21 Before
22 —— and that
24 Apple center
26 —— Bunyan
27 "My Gal ——"
30 ——ade
32 Octoroon
34 Measuring devices
35 Reach for
36 Compass point
37 Famous English school
39 Son of Seth
40 —— and repose
41 Droop
42 Heron
45 Speaking
49 Interpret
51 An —— to the ground
52 Bird's home
53 Was indebted
54 Small (Scot.)
55 Affirmative votes
56 Light browns
57 Flap

DOWN
1 Enclosure
2 Astringent
3 Moderate
4 —— tire
5 Church part
6 Parsee sacred writings
7 —— diem
8 Bazaars
9 Century plant
10 Ethiopian lake
11 Formerly
17 Fence crossings
19 Dancer, —— Castle
23 Of people
24 Arrive
25 Mineral rocks
26 Nuisances
27 Least generous
28 Air (comb. form)
29 Dregs
31 Salutes
33 —— one's mind
38 Canadian capital
40 Leases
41 Snow vehicles
42 Volcano in Sicily
43 Dull color
44 Destroy
46 Solar disk
47 Hottentot
48 Snatch
50 Destiny

Answer to Previous Puzzle

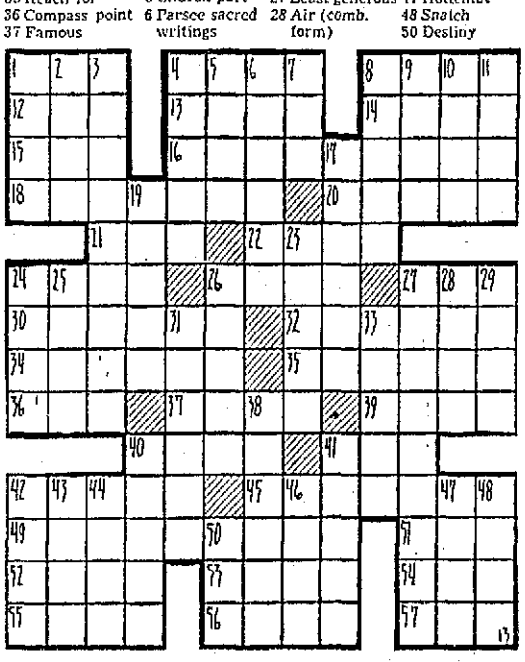

Local Secretaries Set Refresher Course

Algonquin Chapter, National Secretaries Association, is starting a 10-weeks refresher course at Catherman's Business School tonight. It will be from 7 until 9 o'clock. Registration will be this evening.

To Resign

SPENCER, W. Va. (UPI)—The resignation, effective Sunday, of Warner Byars as business manager of Spencer State Hospital was announced today. Byars said he has accepted a position as administrator of Levering Hospital at Hannibal, Mo. He has been here since Jan. 1, 1958.

LI'L ABNER — By Al Capp

STEVE CANYON — By Milton Caniff

RIP KIRBY — By John Prentice and Fred Dickenson

MYRTLE — By Dudley Fisher

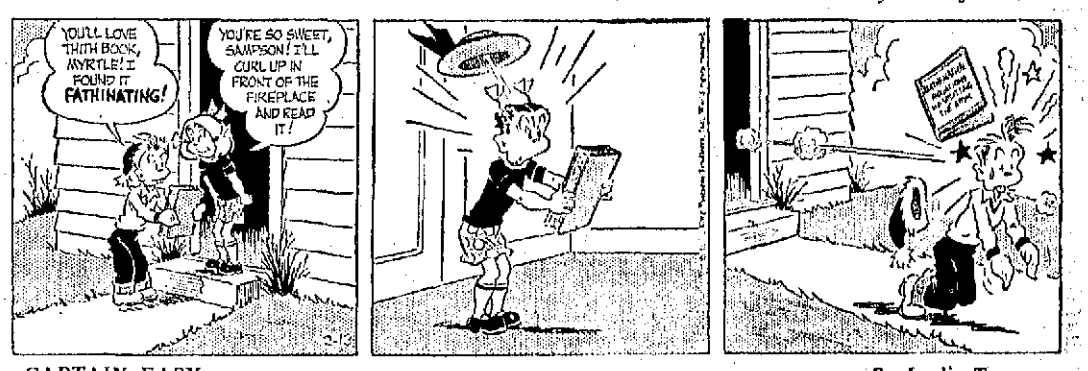

CAPTAIN EASY — By Leslie Turner

SHORT RIBS — By Frank O'Neal

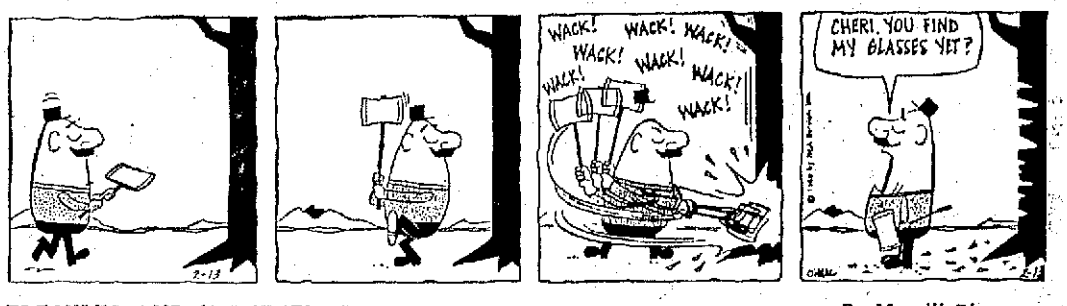

FRECKLES AND HIS FRIENDS — By Merrill Blosser

ALLEY OOP — By V. T. Hamlin

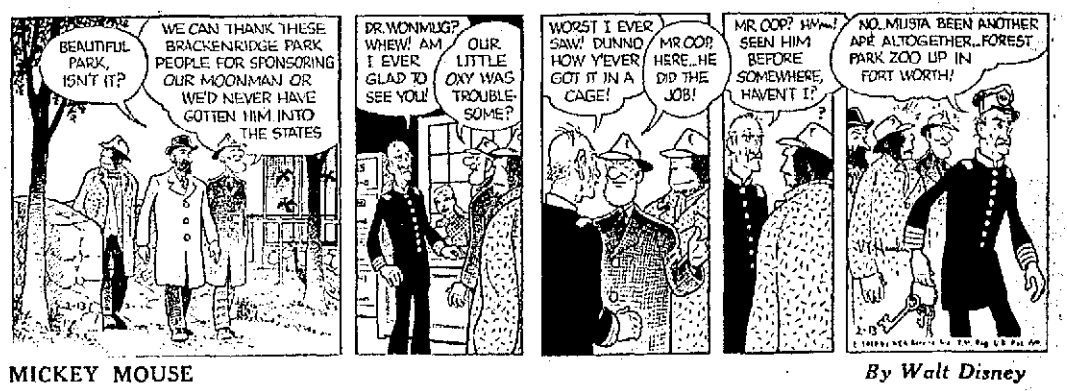

MICKEY MOUSE — By Walt Disney

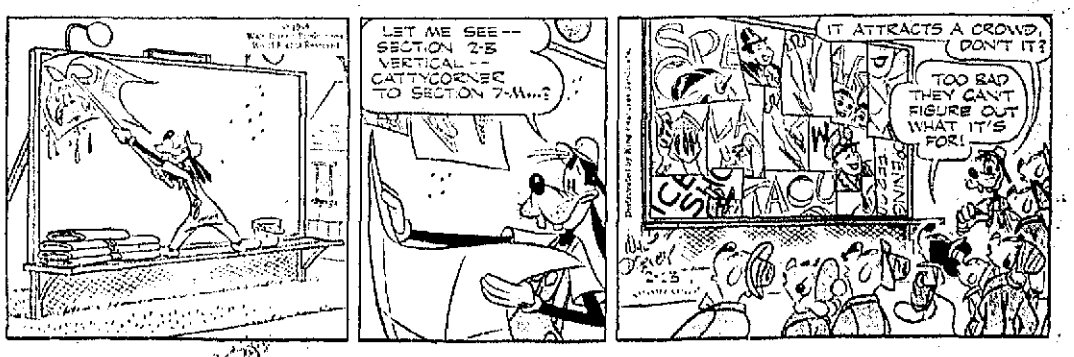

Obituary

(Continued from Page 11)

He held membership in the American Society of Chemical Engineers, Pi Alpha Kappa fraternity and Trinity Methodist Church, Piedmont. While attending West Virginia, he was a member of the chemical honorary society and the chemical professional society.

Surviving, besides his mother, are his widow, Mrs. Roberta (Myers) Phelps; two sons, William R. and Michael F. Phelps, both at home, and a brother, Fred Phelps, St. Albans, W. Va.

The body is at the Boal Funeral Home, Westernport, where services will be conducted tomorrow at 2:30 p. m. by Rev. S. D. Rexrode, pastor of Trinity Church. Interment will be in Philos Cemetery, Westernport.

Earl M. Brotemarkle

Earl Monroe Brotemarkle, 61, a native of Cumberland, died yesterday at his home in New Bethlehem, Pa. He had been ill six months.

The youngest son of the late Michael and Louisa (Simons) Brotemarkle, he worked as a shovel operator out of Pittsburgh until five years ago. He owned and operated a dairy farm at New Bethlehem.

Mr. Brotemarkle was a member of St. Paul's Lutheran Church here. Surviving are his widow, Mrs. Ruth (Cooper) Brotemarkle; four brothers, Ellsworth Brotemarkle, Frostburg; S. Tilden, Odith M. and F. Rolland Brotemarkle, all of Cumberland, and four sisters, Mrs. Edith McKenzie and Mrs. H. J. Logsdon, this city; Mrs. Belle VanMeter, Cresaptown, and Mrs. Nora Robinson, Baltimore.

The body is at the Wright Funeral Home, Bethlehem, where services will be conducted tomorrow at 11 a. m. Burial will take place in Pittsburgh.

Mrs. Virginia Stone

Mrs. Virginia Stone, 50, a former resident, died yesterday in Bellevue Hospital, New York City, after a year's illness.

Born in Winchester, Va., she resided here before going to New York 12 years ago.

Surviving are her parents, John N. and Clara Z. (Dick) Leatherman, RD 1, Flintstone; a daughter, Mrs. Frank Casino, Brooklyn, N. Y., and two grandchildren. The body will be brought to the Kight Funeral Home.

Charles E. Phillips

ROWLESBURG — Charles E. Phillips, 68, recorder for the Town of Rowlesburg the past five years, died yesterday in Baker VA Center, Martinsburg, where he was admitted several months ago. He had been in ill health two years.

Mr. Phillips was born June 17, 1880 at Grafton, a son of the late Winfield Scott and Mary Ella (Hulderman) Phillips. A veteran of World Wars 1 and 2, he held membership in Christ Methodist Church and the AF & AM lodge in Brigham, Utah.

Survivors include his widow, Mrs. Rachel (Hostetter) Phillips; a daughter, Mrs. Helen Jane Cline, Chesterville, Ohio; twin brothers, Arva M. Phillips, Clarksburg, and Arley C. Phillips, Martinsburg; two sisters, Mrs. Mayme Law, Clarksburg, and Mrs. Hazel Blackman, Grafton, three grandchildren.

The body is at the Fike-Watson Funeral Home here. Services will be held tomorrow at 10 a. m. with burial in Bluemont Cemetery, Grafton.

Mrs. Ellen Munsie

FROSTBURG — Mrs. Ellen Munsie, 88, of Detroit, died yesterday here. Born in Edenburgh, Scotland, she was the daughter of the late Archibald and Mary (McMurdo) Stewart.

A resident of Midland and Cumberland for many years before moving to Detroit, she was preceded in death by her husband, Allen Munsie. They celebrated their seventieth wedding anniversary in November 1957.

Surviving are four daughters, Mae, Rannie, Nellie and Grace, all of Detroit; two sons, James and Clarence, also of Detroit; four sisters, Mrs. Margaret Ward, Cleveland; Mrs. Jennie Thomas and Mrs. Minnie Pfeiffer, Los Angeles; Mrs. William Patterson, Detroit, and several nieces and nephews here.

Services will be conducted tomorrow in Detroit.

Mrs. James A. Dawson

BARTON — Mrs. Rose S. Dawson, 85, died yesterday in Allegany County Infirmary, Cumberland, where she had been a patient four years.

A native of Barton, she was a daughter of the late Frederick and Mary (Burkett) Shubert and was a member of Barton Methodist Church.

Surviving are her husband, James A. Dawson, also a patient at the infirmary, and a foster daughter, Mrs. Nellie Clevenger, Keyser.

The body is at the Boal Funeral Home, Westernport, where the family will receive friends from 7 to 9 p. m. today and from 2 to 4 and 7 to 9 p. m. tomorrow.

Services will be conducted there Sunday at 2 p.m. by Rev. Byron Keesecker, pastor of Barton Methodist Church. Burial will be in Laurel Hill Cemetery, Moscow.

William Wilson

FROSTBURG — William Wilson, 70, of 162 Maple Street, died yesterday in Miners Hospital where he was admitted Monday. He had been in ill health for some time.

A lifelong resident of Frostburg, he was a son of James M. and Elizabeth (Fuller) Wilson.

He was a bricklayer and was a member of First Methodist Church and the Bricklayers Union.

Surviving are his widow, Olive M. (Hanson) Wilson; a daughter, Mrs. William Humphrey, Pontiac, Mich.; a son, James Wilson, Pontiac; a sister, Miss Catherine Wilson, Frostburg, and four grandchildren.

The body is at the Durst Funeral Home and services will be conducted there tomorrow at 3 p. m. by Rev. Edward A. Godsey, pastor of First Methodist Church. Burial will be in Frostburg Memorial Park.

Singer Slant Needle
Sewing Machine
Now $70 Off List Price
EASY TERMS
SINGER
Sewing Center
65 Baltimore St.—Cumberland, Md.
77 N. Main St. — Keyser, W. Va.

Legislative Death Blow Aimed At Parkway Leases

ANNAPOLIS (AP) — A legislative death blow has been aimed at a pending plan of the State Roads Commission to lease land for restaurants and garages along parkways.

A bill introduced yesterday by seven senators would prohibit all commercial enterprises on State property.

The roads commission already has bought land and cleared it for the first of a contemplated series of service areas for motorists along controlled access highways.

The proposed initial area at Dorsey Road on the Baltimore-Washington Expressway has been held up by a court suit filed by the Maryland Motor Court Assn. The suit is pending in Anne Arundel County Circuit Court.

Gasoline interests also have opposed the plan on the ground it amounted to putting the State in competition with established service stations near the expressways.

The roads commission had planned to invite bids for a service station and restaurant on the Baltimore - Washington Expressway. The winning bidder would pay the State an annual fee in return for a 25-year lease on the land.

Clyde Beatty Clawed During Shrine Show

DETROIT (AP)—A lion clawed Clyde Beatty's arms Thursday night but the animal trainer completed his Shrine circus act before going to a hospital for treatment.

Six stitches were taken in Beatty's right arm. He suffered several scratches on his left arm.

Buchholtz Ill

Former city commissioner William H. Buchholtz, 713 Fayette Street, is a medical patient in Memorial Hospital.

Blast Wrecks

(Continued from Page 11)

seen his brother earlier in the day while he evidently was going to work.

Miltenberger had been cutting timber and doing odd construction work for the past several months, his brother said.

Sheriff Walter Mott of Mineral County and Cpl. Evan Moody of the West Virginia State Police conducted a preliminary investigation this morning, while Wade Thomas, state fire marshal, was notified of the explosion.

An idea of the force of the explosion was apparent when pieces of a wooden door to the cellar were found about 40 feet away.

Cpl. D. L. Stickley Attends MP School

Cpl. Donald L. Stickley, son of Mr. and Mrs. Paul Stickley, 227 South Mechanic Street, is attending military police school at Camp Pendleton, Calif., and will be graduated in June.

A graduate of Allegany High School, he enlisted in the Marine Corps in 1956.

Births In District

ARBOGAST—Mr. and Mrs. Paul M., 742 Baker Street, a daughter today at Memorial Hospital.

ATKINSON—Mr. and Mrs. John, 39 Mill Street, Frostburg, a daughter yesterday at Miners Hospital.

BARCLAY—Mr. and Mrs. William, Piedmont, a daughter yesterday at Miners.

BRODE—Mr. and Mrs. Harold, Frederick, a daughter there February 6. The mother is the former Phyllis Snyder, daughter of Mr. and Mrs. Cobey Snyder, formerly of Frostburg. Mr. Brode is a son of Mrs. Laura Brode, Bowery Street.

BRYANT—Mr. and Mrs. Robert W., Hyndman, a daughter today at Memorial.

CONN—Mr. and Mrs. Earl William, 215 Walnut Street, Westernport, a son yesterday at Potomac Valley Hospital, Keyser. The mother is the former Miss Roberta Rosier, daughter of Mr. and Mrs. Robert Rosier, Westernport. The paternal grandparents are Mr. and Mrs. Earl W. Conn, 218 Maryland Avenue.

CROWE—Mr. and Mrs. Ellis, RD 4, Lonaconing, a son today at Miners.

GROWDEN—Mr. and Mrs. Lawrence, RD 3, Bedford Road, a daughter yesterday at Memorial.

KOLB—Mr. and Mrs. Thomas, 611 North Centre Street, a son today at Miners.

Permit Granted

Thomas Frazee has been granted a permit for the remodeling and construction of an addition to his cleaning establishment on Virginia Avenue. Estimate of the work has been set at $2,000.

To Build Addition

The City Engineer's office has granted a permit for the construction of an addition to the storage building at Smith's Gardens on Shades Lane. Cost of the work has been estimated at $500.

Cumberland Cloak & Suit Store

Last Call...

All winter coats . . . dresses . . . sportswear, etc. . . . must go . . . we've gone through our remaining stocks and slashed prices 40% . . . 50% . . . and even more . . . In many cases prices are way below original cost . . . Hurry . . . The bargains are little short of sensational . . . Sorry: no layaways . . . all sales final!

Final Sale...Winter Coats NOW...LESS THAN 1/2 PRICE

WINTER COATS FORMERLY TO 49.95 now . . . $13

WINTER COATS FORMERLY TO 79.95 now . . . $20

Choose from two exceptonal groups. This season's styles . . . fabrics and colors. All sizes in the group. Hurry for best selections!

Sensational Dress Sale
Formerly to $25.00
1/2 PRICE
now . . . 4.49 to 12.50
About 200 dresses in the group! Smart, highly desirable fashions for now . . . and seasons to come! Kay Windsor . . . Sue Brett . . . Kay Junior and other famous makes. Regular and half sizes.

Closeout! Sportswear
Formerly to $5.98
$1.99
Priced to clear! Jamaica and Bermuda shorts . . . Ban Lon Sweaters . . . Blouses . . . Shirts, etc. Broken sizes . . . Odd lots . . . some slightly soiled . . . but all terrific bargains.

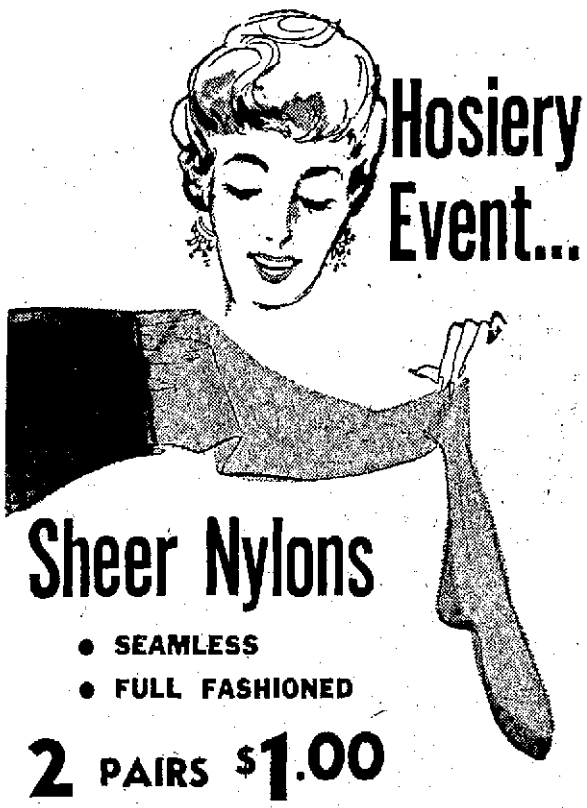

Hosiery Event...

Sheer Nylons
• SEAMLESS
• FULL FASHIONED
2 PAIRS $1.00

Hosiery sale . . . specially planned for Valentine Day! Luxuriously sheer seamless and full fashioned nylons you'll save for your special occasions. Selected irregulars . . . If perfect they'd be to $1.15 a pair! New shades. Sizes 8½ to 11.

• First Quality Full Fashioned Alba Nylon, reg. 1.15 to 1.35 ..... 3 Prs. $2.00

Ship'n Shore

no-iron blouse with delicate embroidery...
And It's Only $3.98

The remarkable 65% Dacron-35% Pima blend! A beautiful Ship'n Shore Travelmate® with new fashion ideas. Witness the satin-embroidered flower arrangement and twin-buttoning, the petal collar and notched sleeves. You'll love wearing it... and washing it. It's so quick-dry, really no-iron! White with rich-tone embroidery. Sizes 30 to 38.
Choose from many new no-iron Ship'n Shores, from 2.98.

Final Clearance

SUEDE DRESS SHOES . . .
formerly to $7.95
Short lots in black and brown. All sizes in the group, but not in every style.
$2.98

FLAT DRESS SHOES . . .
formerly to $3.98
Variety of styles. All sizes in group. Displayed on tables for easy selection.
$1.49

Cumberland Cloak and Suit Store

MAYTAG automatic WASHER with Bleach Dispenser
ends bleach problems!

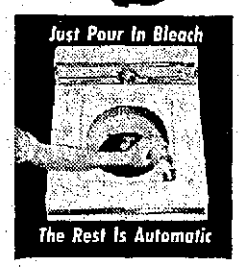

No waiting or diluting. Maytag does both jobs for you. Just add concentrated bleach through dispenser opening; bleach remains in dispenser until washer has filled and washing action starts, and is automatically diluted before being introduced into the wash water. After washing action starts, bleach is added slowly to provide uniform bleaching action. Only Maytag provides this automatic delay and pre-dilution.

No bleach damage to clothes. By providing automatic dilution and properly timed injection, Maytag prevents heavy concentrations of bleach from coming in contact with clothes. Gone forever are the holes in clothes, the weakened fibres, the uneven bleaching associated with strong liquid bleaches.

No half-hearted detergents. Modern detergents contain brightening agents which are destroyed by liquid bleach when bleach and detergents are added to wash water at the same time. By delaying the introduction of bleach until after the washing action has started, Maytag preserves the full effectiveness of your detergent and clothes come out sparkling clean, white, and color bright, wash after wash after wash.

And Maytag Lint-Filter Agitator gives cleaner, lint-free washings
Maximum Lint Removal — Positive Detergent Distribution — Greater Washing Action

You Can Own a Genuine Maytag with Lint-Filter Agitator for only $249.95 WITH TRADE

Whitacre's MAYTAG
Gift & Appliance Center
31-35 N. Mechanic St. Dial PA 2-2790

Save!.... NEW... PERFECT FIT

Heavy Knit Slip Covers

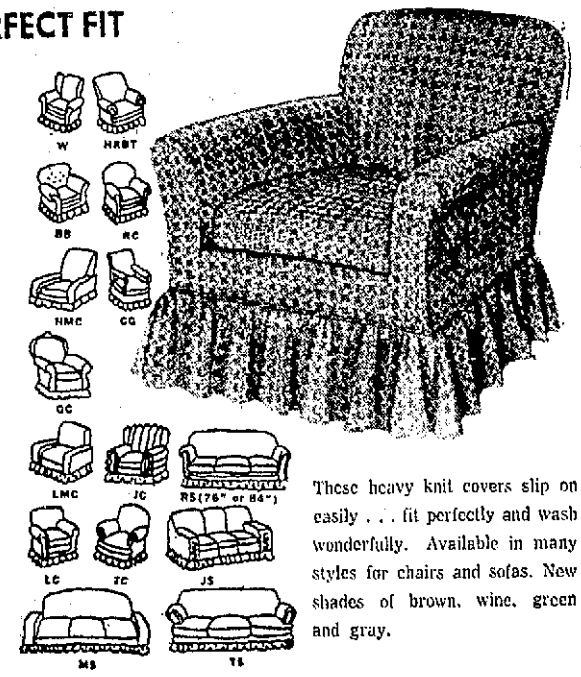

FOR CHAIRS.. $2.98
FOR SOFAS... $6.98

These heavy knit covers slip on easily . . . fit perfectly and wash wonderfully. Available in many styles for chairs and sofas. New shades of brown, wine, green and gray.